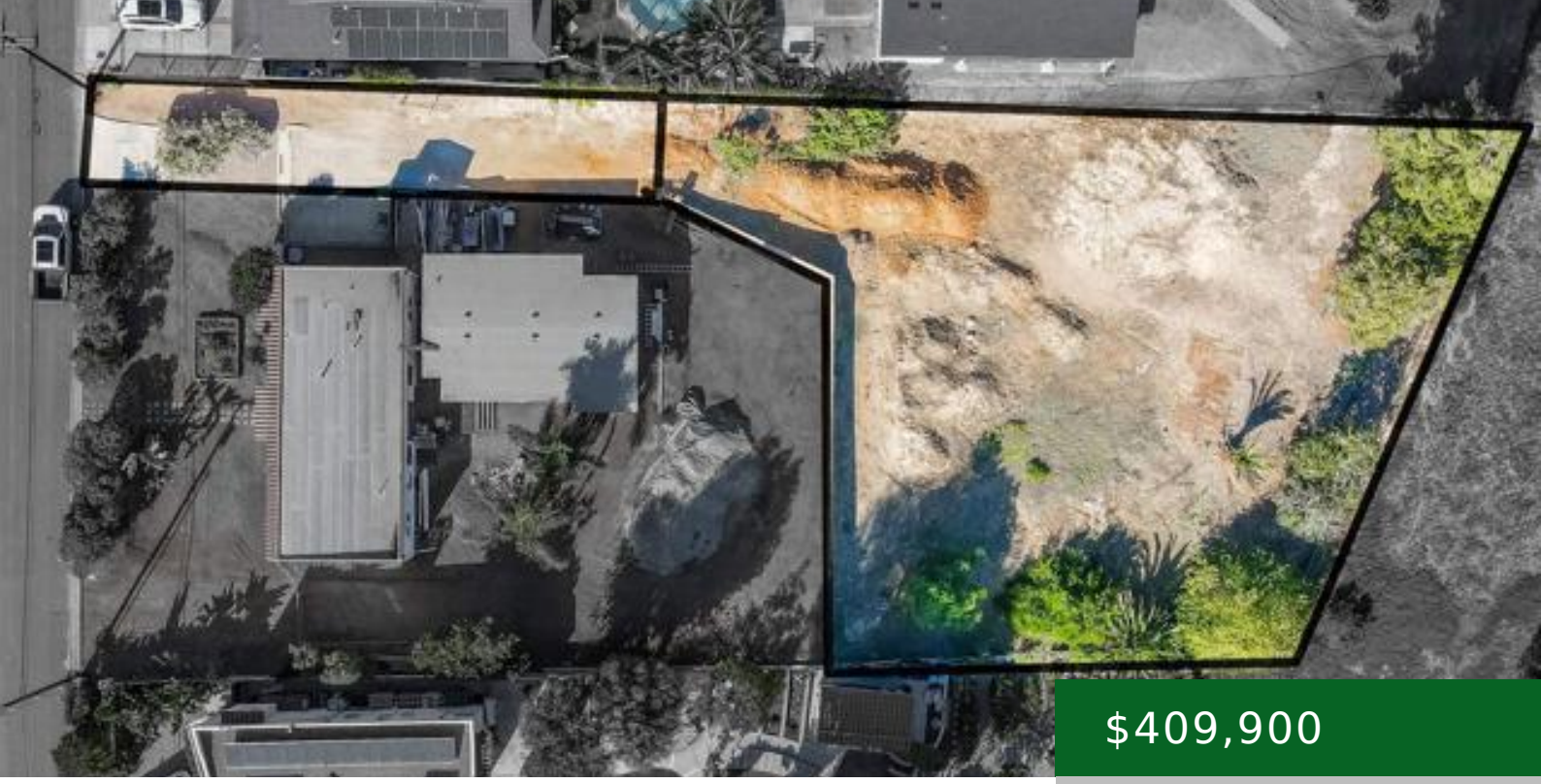

$409,900

- Land
- Active

HOOVER STREET, OCEANSIDE, CA, US,

https://kellycrews.com

General Info

Current Use: Residential

Directions: CrossStreet: Mes

Topography: Slope Gentle

Subdivision Name: Oceanside

Utilities

Utilities: Propane,Natural Gas Available

Exterior Details

Association Fee: 0.00

View: Park/Greenbelt