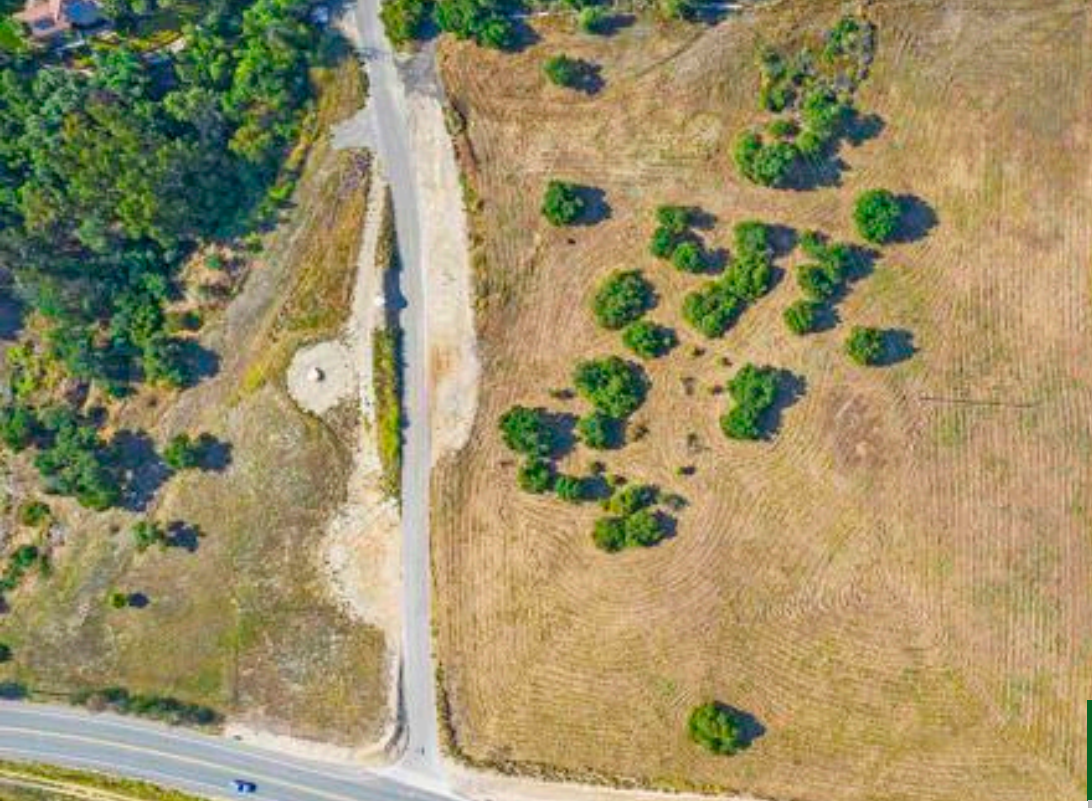

$439,000

- Land
- Active

MISSION ROAD, FALLBROOK, CA, US,

https://kellycrews.com

General Info

Current Use: Unimproved,Residential

Directions: CrossStreet: Mission Road

Zoning: A70

Topography: Slope Gentle

Subdivision Name: Fallbrook

Utilities

Utilities: See Remarks,Cable Available,Phone Available

Exterior Details

Association Fee: 0.00

Fencing: None