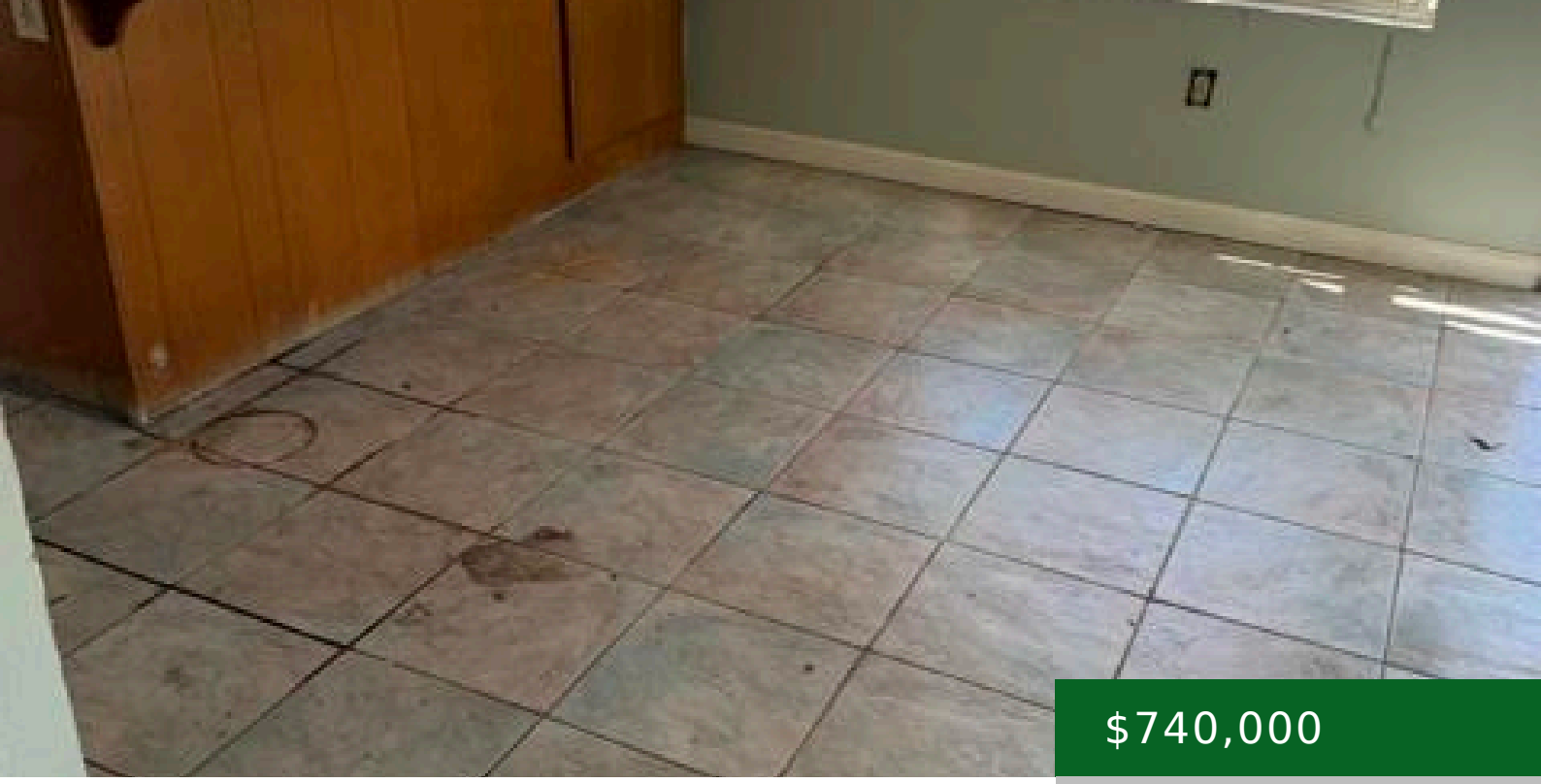

$740,000

- 4 beds
- 3 baths
- Single Family Residence
- Residential
- Active
- 1710.00 sq ft

BIG SUR ST, OCEANSIDE, CA, US, 92057

https://kellycrews.com

General Info

Directions: Cross Street: Keyport St. and Douglas Dr..

Construction Materials: Unknown

Zoning: R-1:SINGLE

Subdivision Name: Oceanside

Roof: See Remarks

Stories Total: 2

Interior Details

Eating Area: Area

Utilities

Utilities: Water Available

Heating: Fireplace(s),None,See Remarks

Cooling: None,Wall/Window Unit(s)

Appliances: Gas Cooktop,Refrigerator,Gas Oven,Dishwasher

Laundry YN: 1

Cooling YN: 1

Exterior Details

Parking Features: Garage,Garage Faces Front,Driveway

Pool Features: In Ground,Private

Parking Total: 6.00

Garage Spaces: 3.00

Fencing: None

