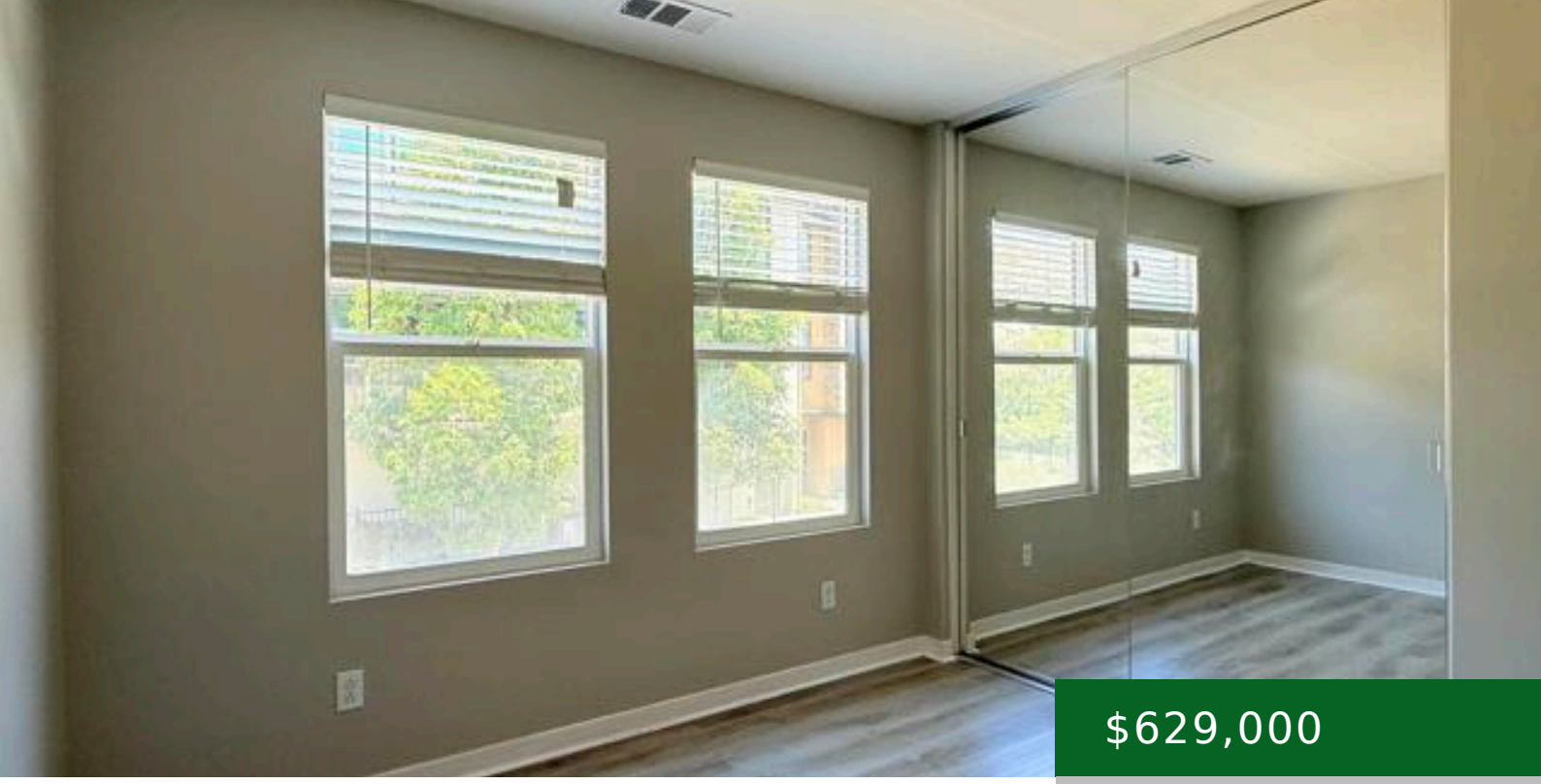

$629,000

- 3 beds
- 2 baths
- Townhouse
- Residential
- Active
- 1331.00 sq ft

MISSION VILLAS RD, SAN MARCOS, CA, US, 92069

https://kellycrews.com

General Info

Property Condition: Turnkey

Directions: Cross Street: E Mission Rd.

Subdivision Name: San Marcos

Construction Materials: Concrete,Other,Stucco,Drywall Walls

Assessments: CFD/Mello-Roos

Stories Total: 3

Interior Details

Interior Features: Balcony

Association Amenities: Other

Eating Area: Area

Utilities

Utilities: See Remarks

Water Source: See Remarks

Appliances: Disposal,Electric Cooking,Microwave,Electric Water Heater,Refrigerator,Electric Oven,Electric Cooktop,Dishwasher

Cooling YN: 1

Heating: Electric,Forced Air

Cooling: Electric,Central Air,See Remarks

Laundry YN: 1

Exterior Details

Parking Features: Guest,Garage Faces Rear

Parking Total: 2.00

View: Mountain(s)

Pool Features: None

Garage Spaces: 2.00