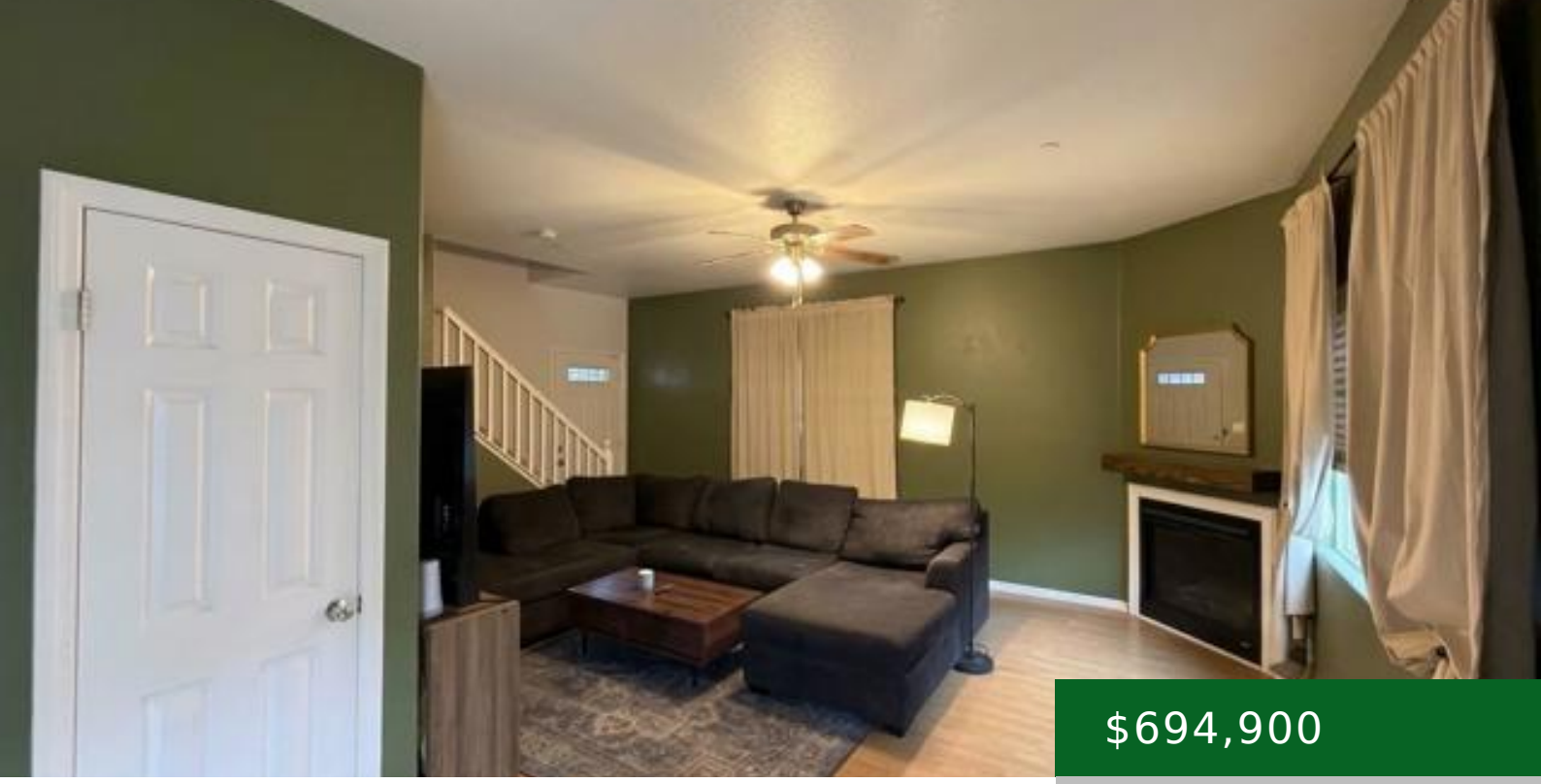

$694,900

- 4 beds
- 2 baths
- Townhouse
- Residential
- Active
- 1717.00 sq ft

CALLE ELEGANTE, VISTA, CA, US, 92083

https://kellycrews.com

General Info

Directions: Cross Street: W California.

Zoning: R-1:SINGLE

Roof: Composition

Stories Total: 2

Interior Details

Eating Area: Dining Room

Association Amenities: Cable TV

Utilities

Heating: Natural Gas,Forced Air

Cooling: Central Air

Appliances: None

Laundry YN: 1

Cooling YN: 1

Exterior Details

Parking Features: Unpaved

Pool Features: None

Parking Total: 4.00

Garage Spaces: 2.00

Fencing: Partial