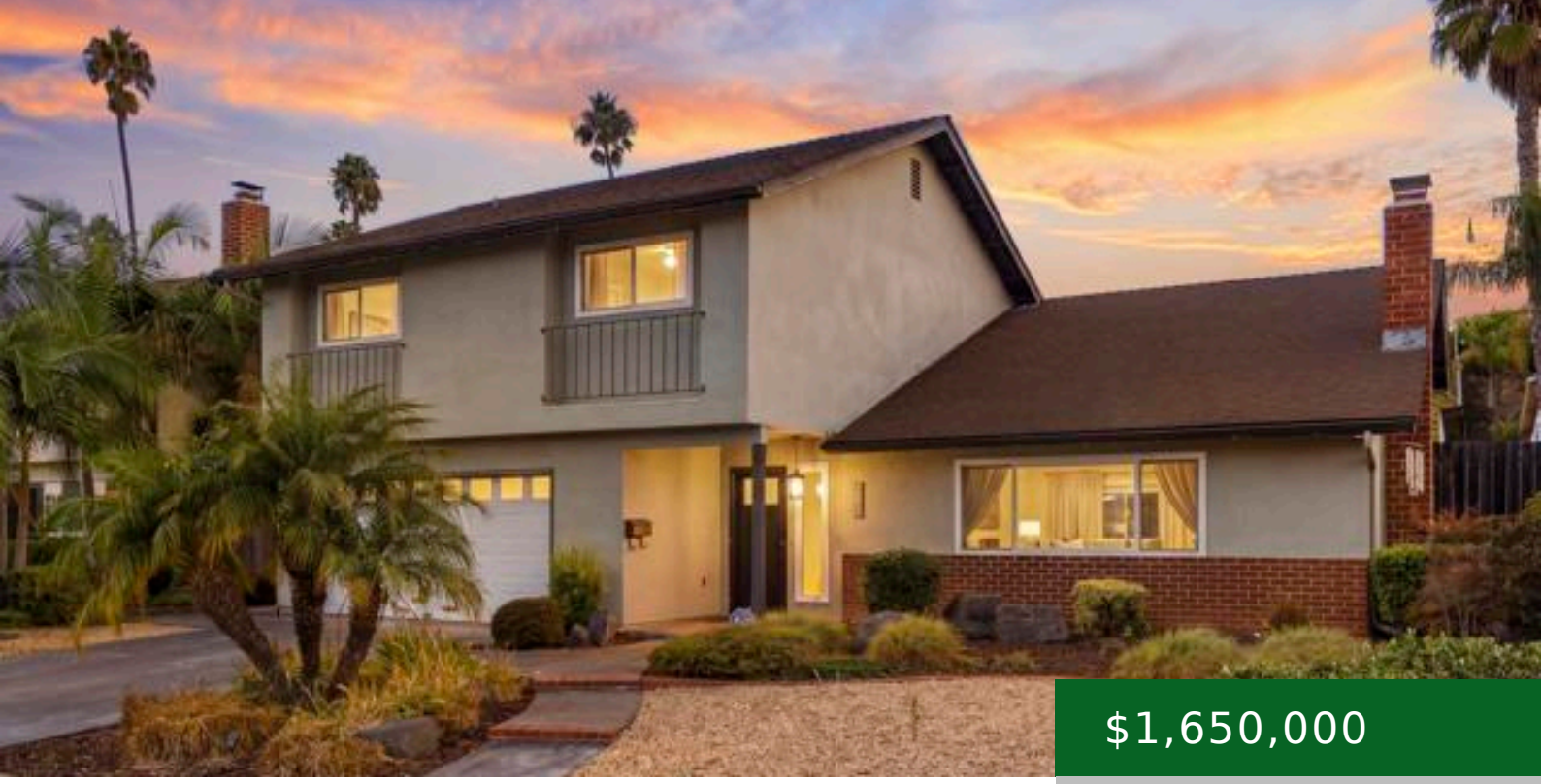

$1,650,000

- 3 beds
- 2 baths
- Single Family Residence
- Residential
- Active
- 1839.00 sq ft

PARK DR, CARLSBAD, CA, US, 92008

https://kellycrews.com

General Info

Directions: From I-5 North: Exit Tamarack Ave, right (east) on Tamarack, right on Adams St, left on Park Dr. From I-5 South: Exit Tamarack Ave, left (east) on Tamarack, right on Adams St, left on Park Dr. From SR-78: West to I-5 South, exit Tamarack Ave, left on Tamarack, right on Adams St, left on Park Dr. From El Camino Real: West on Tamarack Ave, left on Adams St, left on Park Dr. Cross Street: Park Dr & Valencia Ave.

Subdivision Name: Carlsbad South

Construction Materials: Stucco

Roof: Shingle

Interior Details

Fireplace Features: Living Room

Flooring: Tile

Security Features: Carbon Monoxide Detector(s),Smoke Detector(s)

Spa Features: None

Utilities

Heating: Natural Gas,Forced Air

Cooling: None

Appliances: Gas Water Heater,Gas Oven,Convection Oven,Gas Cooktop,Ice Maker,Refrigerator,Counter Top,Dishwasher,Microwave,ENERGY STAR Qualified Water Heater

Laundry YN: 1

Exterior Details

Parking Features: Garage,Concrete,Direct Garage Access,Garage Faces Front,Driveway,Garage Door Opener

Pool Features: None

Parking Total: 6.00

Garage Spaces: 2.00

Fencing: Wood

Architectural Style: Traditional,Contemporary