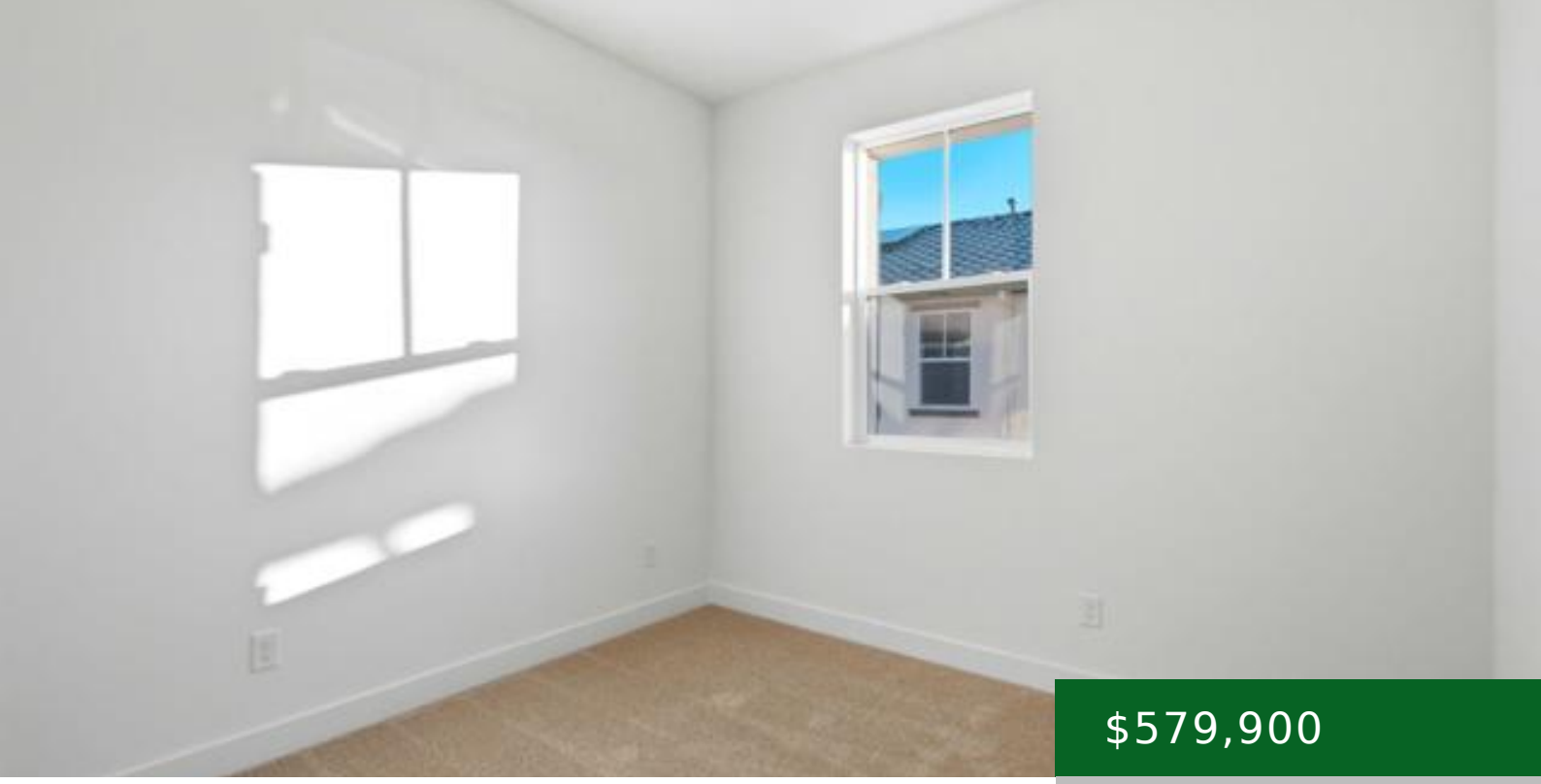

$579,900

- 2 beds
- 2 baths
- Townhouse
- Residential
- Active
- 1163.00 sq ft

ZOEY LANE, SAN MARCOS, CA, US, 92069

https://kellycrews.com

General Info

Directions: Cross Street: W San Marcos Blvd.

Construction Materials: Stucco

Stories Total: 3

Subdivision Name: San Marcos

Assessments: CFD/Mello-Roos

Interior Details

Eating Area: Area

Utilities

Heating: Electric,Zoned

Cooling: Zoned

Appliances: Disposal,Microwave,Dishwasher

Laundry YN: 1

Cooling YN: 1

Exterior Details

Pool Features: None

Parking Total: 2.00

Garage Spaces: 2.00

Fencing: Wrought Iron