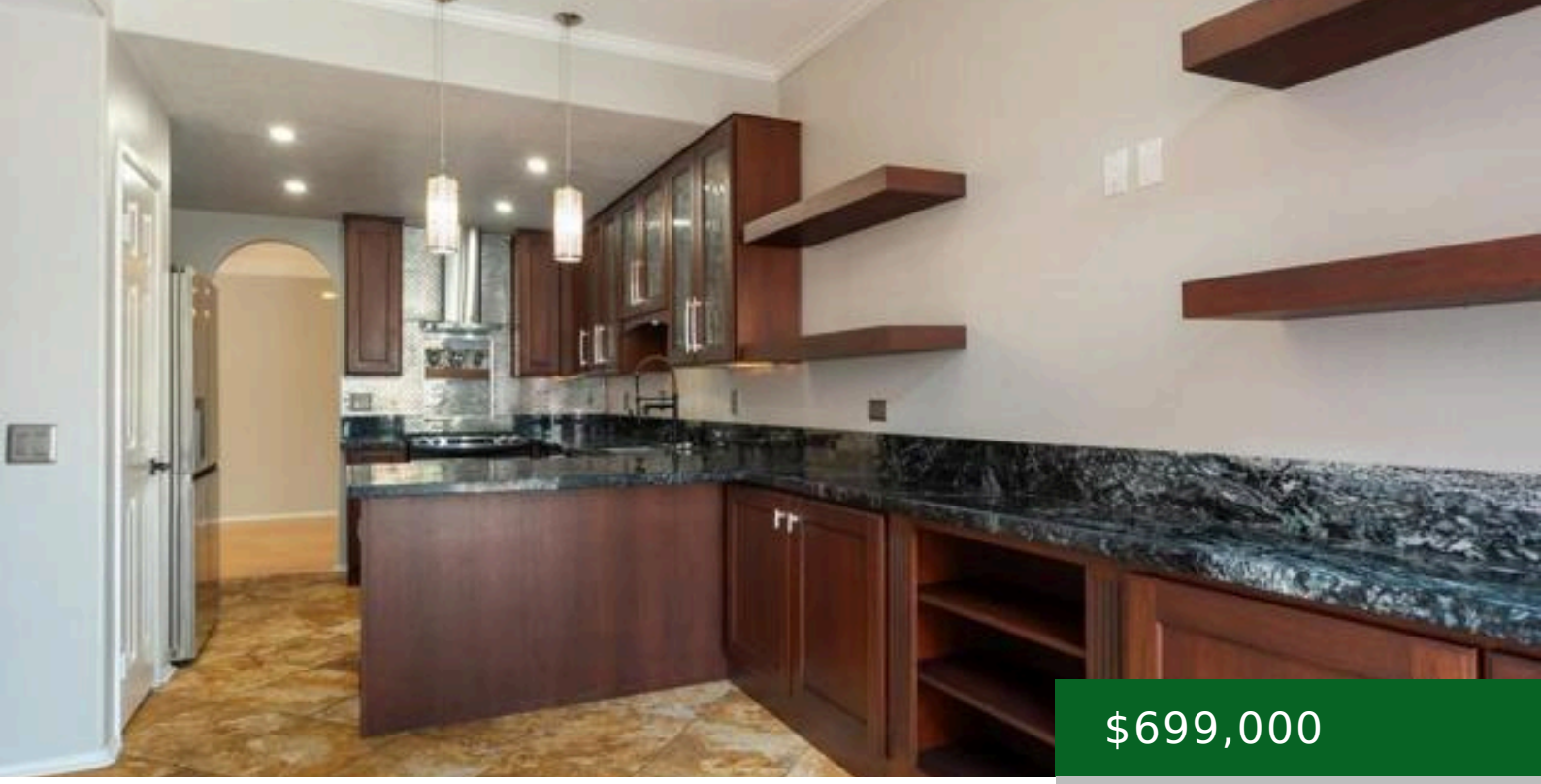

$699,000

- 3 beds
- 2 baths
- Condominium
- Residential
- Active
- 1297.00 sq ft

CAMEO, OCEANSIDE, CA, US, 92056

https://kellycrews.com

General Info

Directions: Gate code:3915. Go through the gate, up the hill, past the mailboxes is open parking space #124. Once parked, walk on the sidewalk, past the play park on the left, past one more set of garages until you see garages to the unit. There is a little plant on the column of the stairwell. Unit is upstairs. Cross Street: Rancho Del Oro.

Subdivision Name: Oceanside

Construction Materials: Stucco

Roof: See Remarks

Zoning: R-1:SINGLE

Stories Total: 1

Interior Details

Fireplace Features: Living Room

Security Features: Gated Community

Eating Area: Area

Association Amenities: Insurance,Water,Sewer,Trash,Pest Control,Maintenance Grounds

Utilities

Heating: Forced Air,See Remarks

Water Source: Public

Cooling: Central Air

Appliances: Microwave,Refrigerator,Dishwasher

Laundry YN: 1

Cooling YN: 1

Exterior Details

Parking Features: Assigned,Uncovered

Pool Features: Community

Parking Total: 2.00

Garage Spaces: 1.00