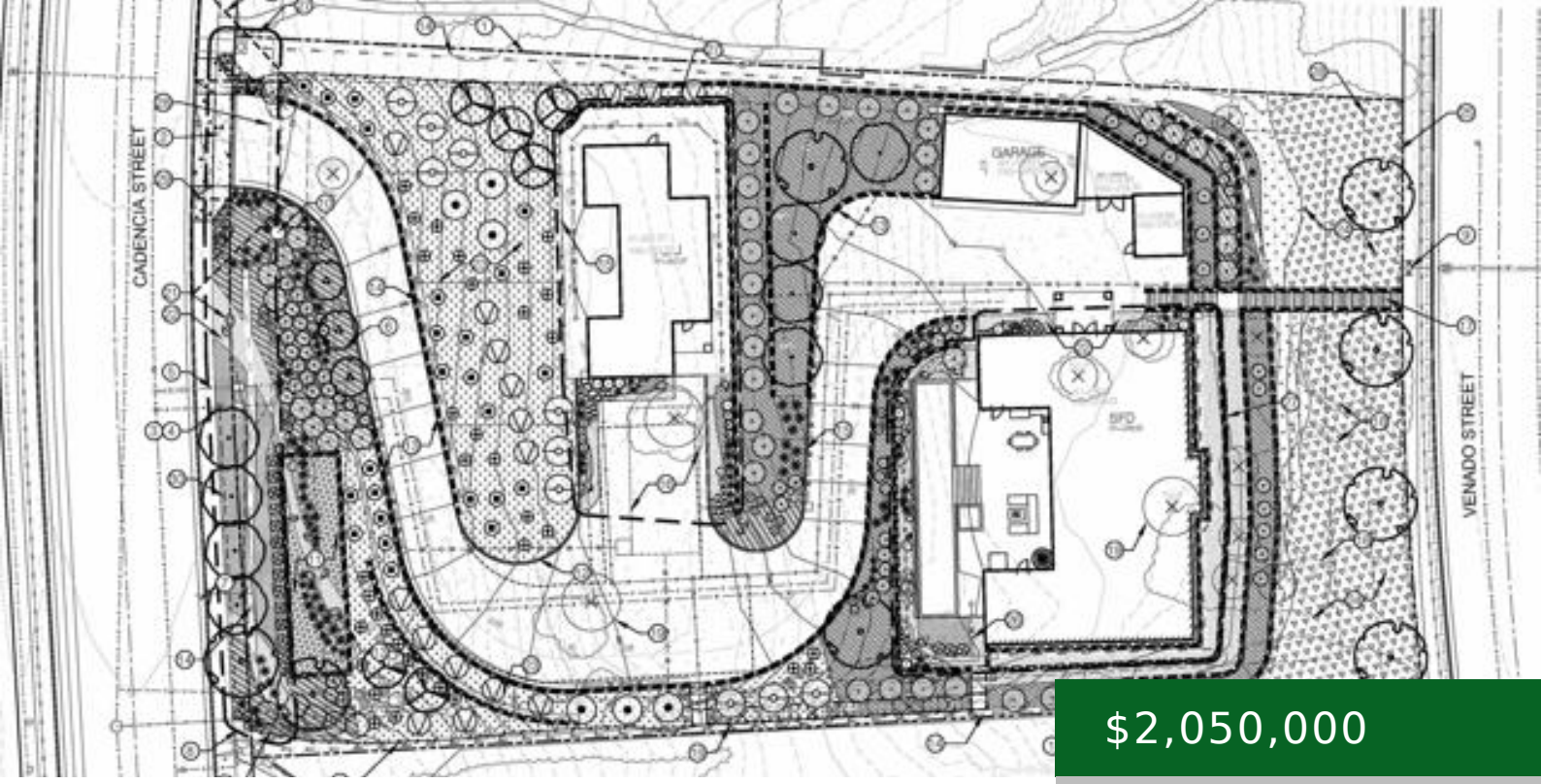

$2,050,000

- Land
- Active

CADENCIA ST., CARLSBAD, CA, US,

https://kellycrews.com

General Info

Current Use: Unimproved,Residential

Directions: CrossStreet: La Costa

Topography: Slope Gentle,Rolling

Subdivision Name: Carlsbad South

Utilities

Utilities: Phone Available,Natural Gas Available,Cable Available

Water Source: See Remarks

Exterior Details

Association Fee: 0.00

Fencing: Partial