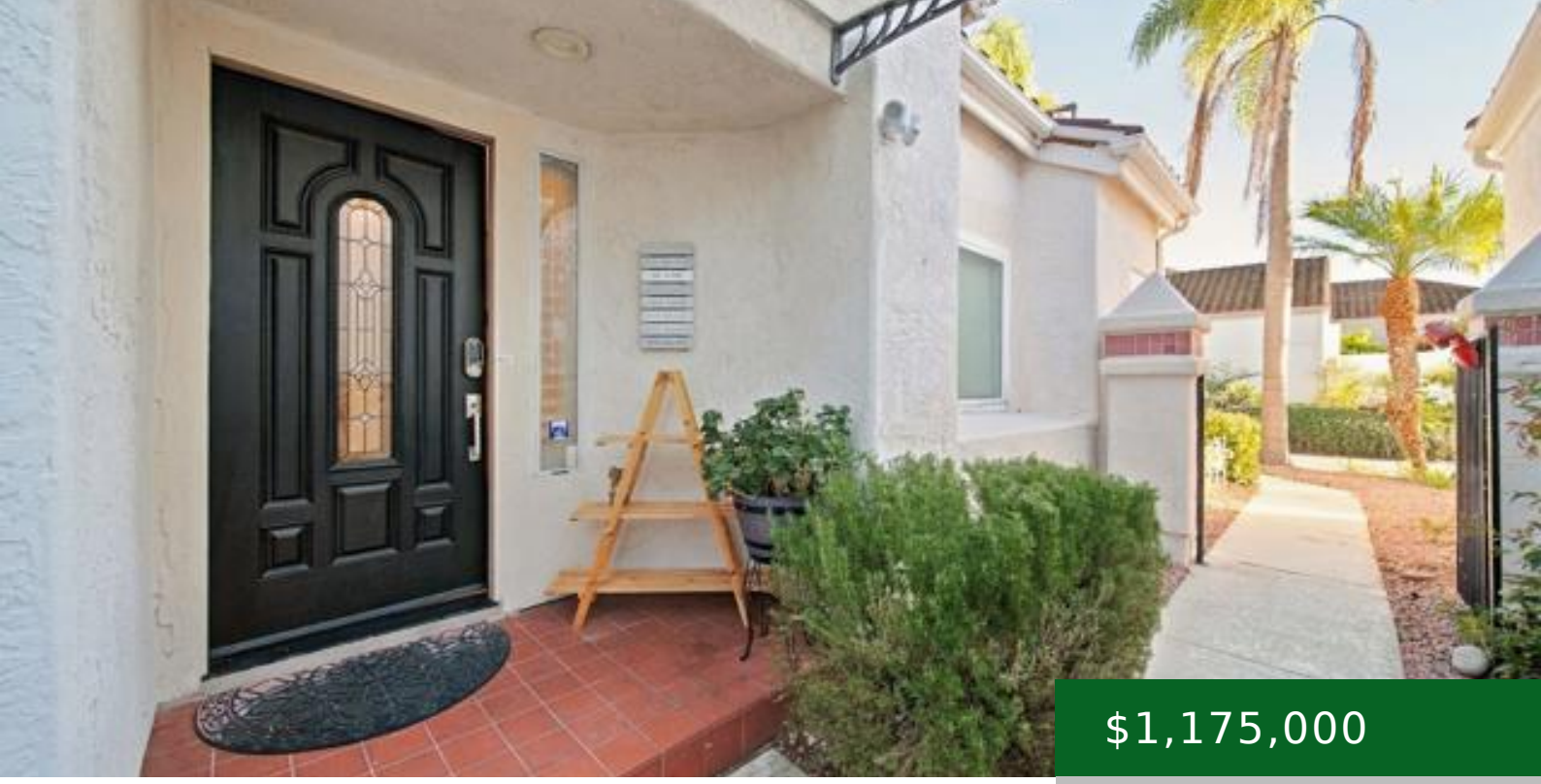

$1,175,000

- 3 beds
- 2 baths
- Single Family Residence
- Residential
- Active
- 1552.00 sq ft

VIA SAN JACINTO, SAN MARCOS, CA, US, 92078

https://kellycrews.com

General Info

Directions: Cross Street: Hermosita Drive.

Stories Total: 1

Construction Materials: Stucco

Interior Details

Interior Features: Ceiling Fan(s),Recessed Lighting,Open Floorplan,Storage,Cathedral Ceiling(s)

Association Amenities: Other

Utilities

Heating: See Remarks

Cooling: Central Air

Cooling YN: 1

Water Source: Public

Laundry YN: 1

Exterior Details

Parking Features: Direct Garage Access,Driveway

Parking Total: 5.00

Fencing: Partial

Pool Features: None

Garage Spaces: 2.00

View: Mountain(s)