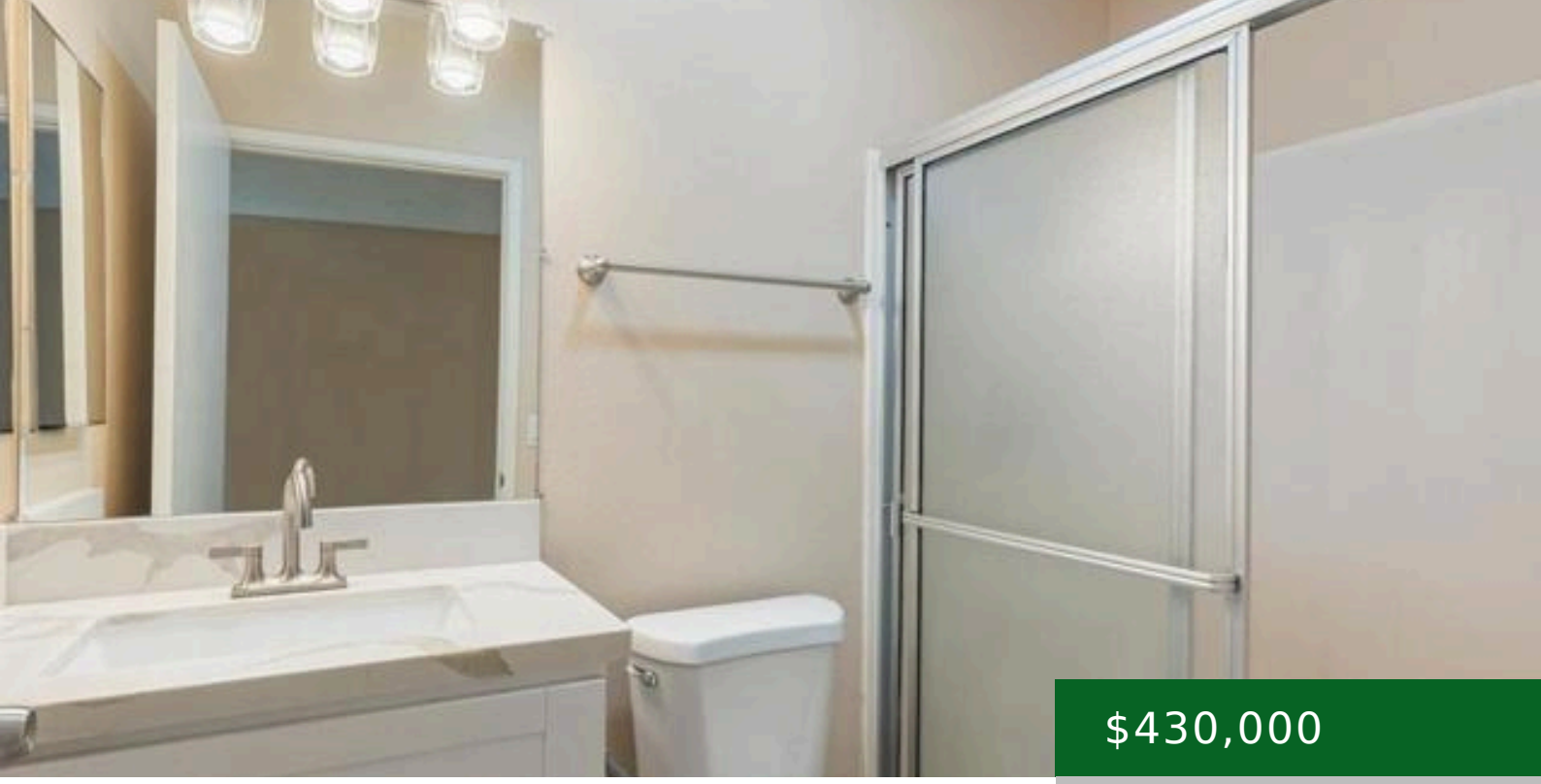

$430,000

- 3 beds
- 2 baths
- Condominium
- Residential
- Active
- 1095.00 sq ft

SANDALWOOD PL, ESCONDIDO, CA, US, 92027

https://kellycrews.com

General Info

Directions: From I-15 exit Via Rancho Pkwy (east) for 3 miles (turns into Bear Valley Pkwy. Turn left on N Citrus Ave, turn right on Wanek Rd, turn left on Sandalwood Pl. Complex on right. Cross Street: Wanek Road.

Subdivision Name: East Escondido

Construction Materials: Stucco

Roof: Asphalt

Stories Total: 1

Interior Details

Interior Features: Balcony,High Ceilings

Fireplace Features: Living Room

Eating Area: Area

Association Amenities: Water,Sewer,Pool,Maintenance Grounds

Utilities

Utilities: Sewer Connected,Water Connected

Heating: Electric

Water Source: Public

Cooling: Electric,Wall/Window Unit(s)

Appliances: Disposal,Microwave,Refrigerator,Dishwasher

Laundry YN: 1

Cooling YN: 1

Exterior Details

Parking Features: Assigned,Carport,Other,Uncovered

Pool Features: Community

Parking Total: 2.00

Garage Spaces: 0.00

Fencing: None