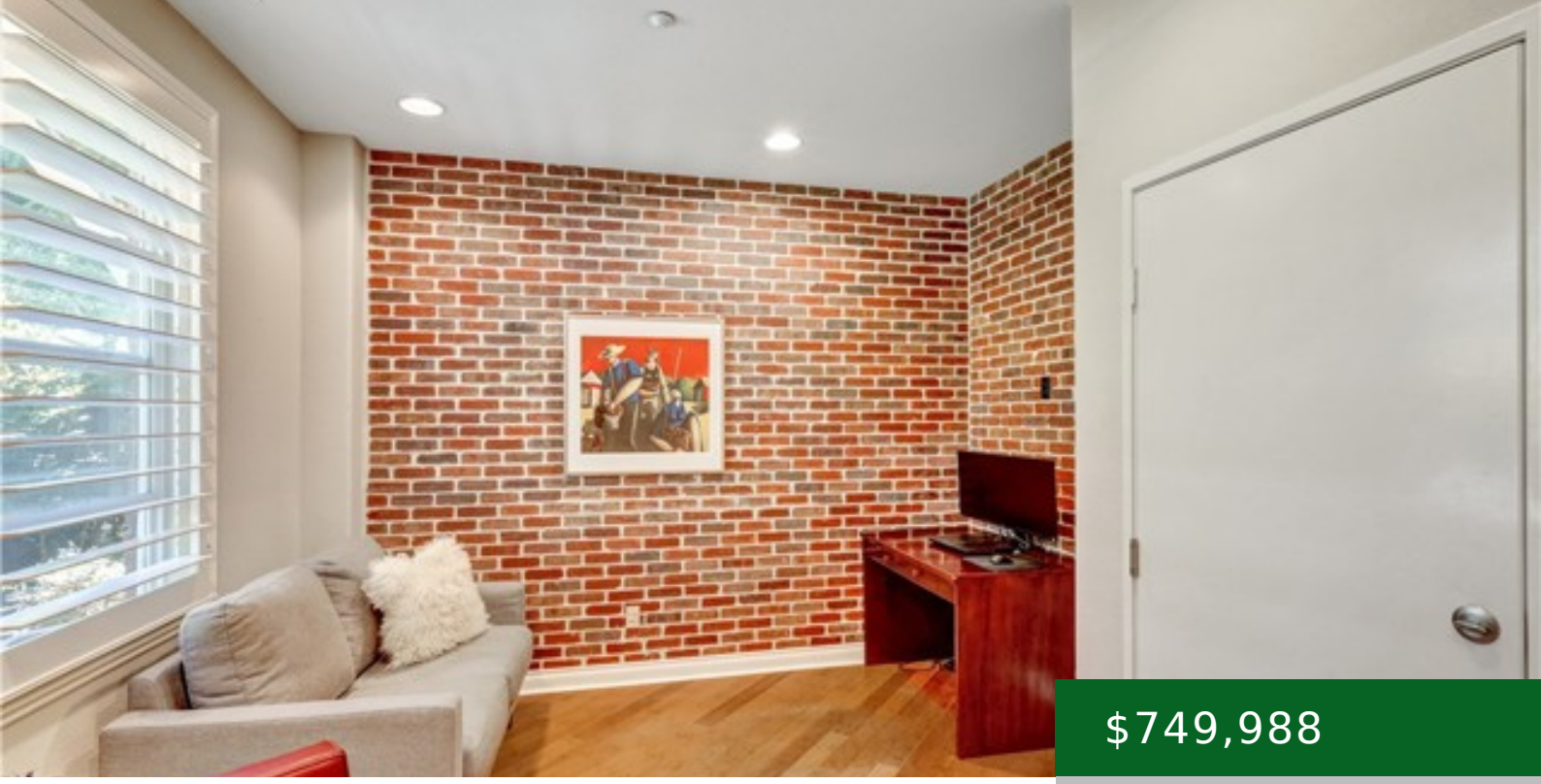

$749,988

- 2 beds
- 2 baths
- Townhouse
- Residential
- Active
- 1480.00 sq ft

ELFIN FOREST, SAN MARCOS, CA, US, 92078

https://kellycrews.com

School Information

High School District: San Marcos Unified

General Info

Number Of Units Total: 1

Subdivision Name: San Marcos

Community Features: Biking,Dog Park,Street Lights,Sidewalks,Park

Directions: Use GPS

Assessments: Unknown

Stories Total: 3

Interior Details

Common Walls: 2+ Common Walls

Fireplace Features: None

Association Amenities: Maintenance Front Yard,Other

Utilities

Sewer: Public Sewer

Heating: Forced Air

Water Source: Public

Cooling: Central Air

Appliances: Microwave,Gas Range,Dishwasher

Laundry YN: 1

Cooling YN: 1

Exterior Details

Pool Features: None

Parking Total: 2.00

Garage Spaces: 2.00

Window Features: Shutters

View: Park/Greenbelt

Lot Information

Lot Features: Walkstreet