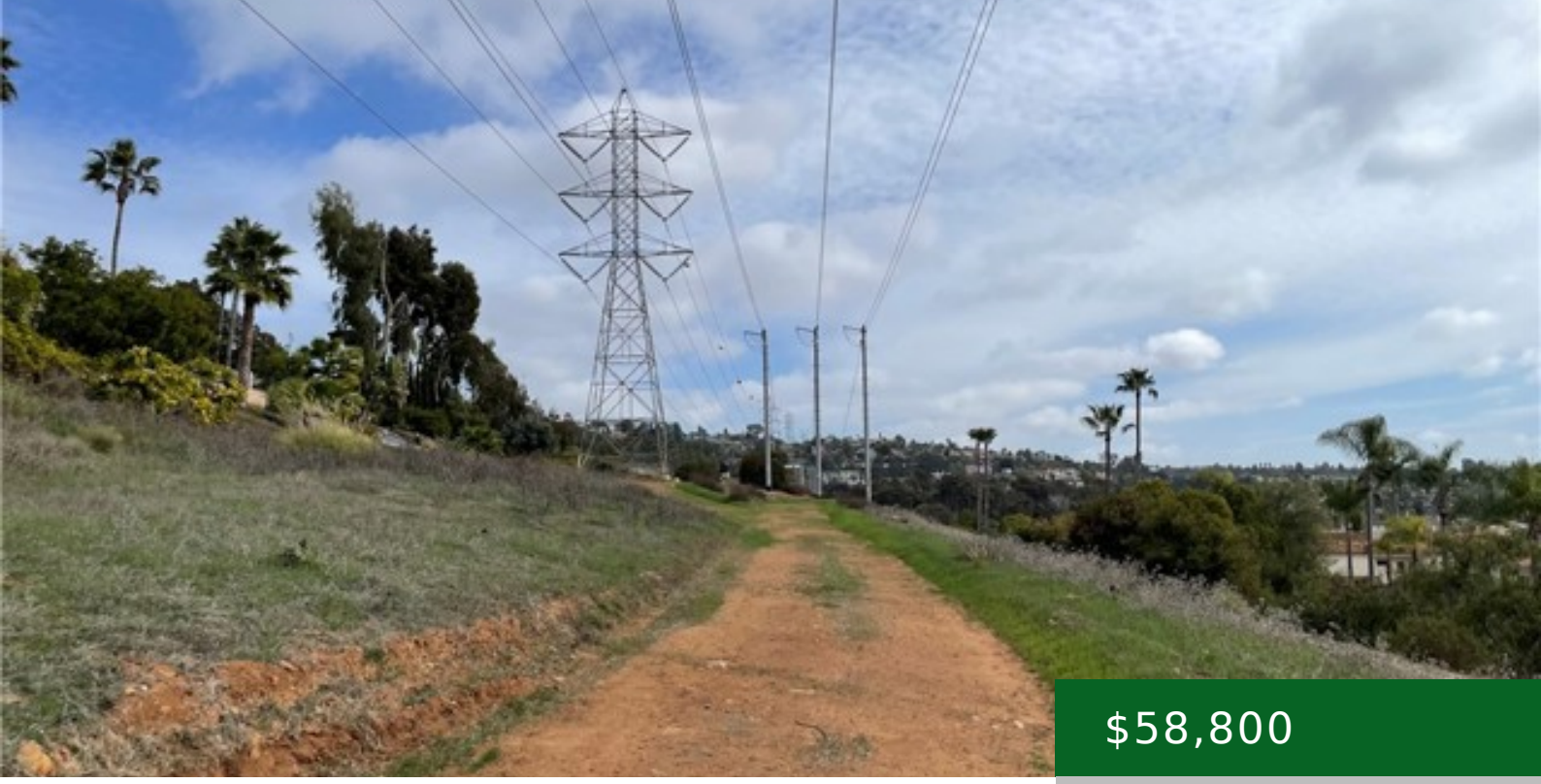

$58,800

- Land
- Active

BOLERO STREET, CARLSBAD, CA, US,

https://kellycrews.com

General Info

Elevation Units: Feet

Directions: Coming from the 78 FWY turn onto S Rancho Santa Fe Rd, then turn Right onto Melrose Dr. Proceed to Alga Rd and make a left. Continue until you reach El Fuente St and make a left. Follow until you hit Bolero St, make a left and continue until you reac

Subdivision Name: La Costa

Zoning: R1

Community Features: Preserve/Public Land,Sidewalks,Street Lights

Utilities

Water Source: None

Exterior Details

Association Fee: 0.00

View: Creek/Stream,Mountain(s),Neighborhood

Lot Information

Lot Features: 0-1 Unit/Acre