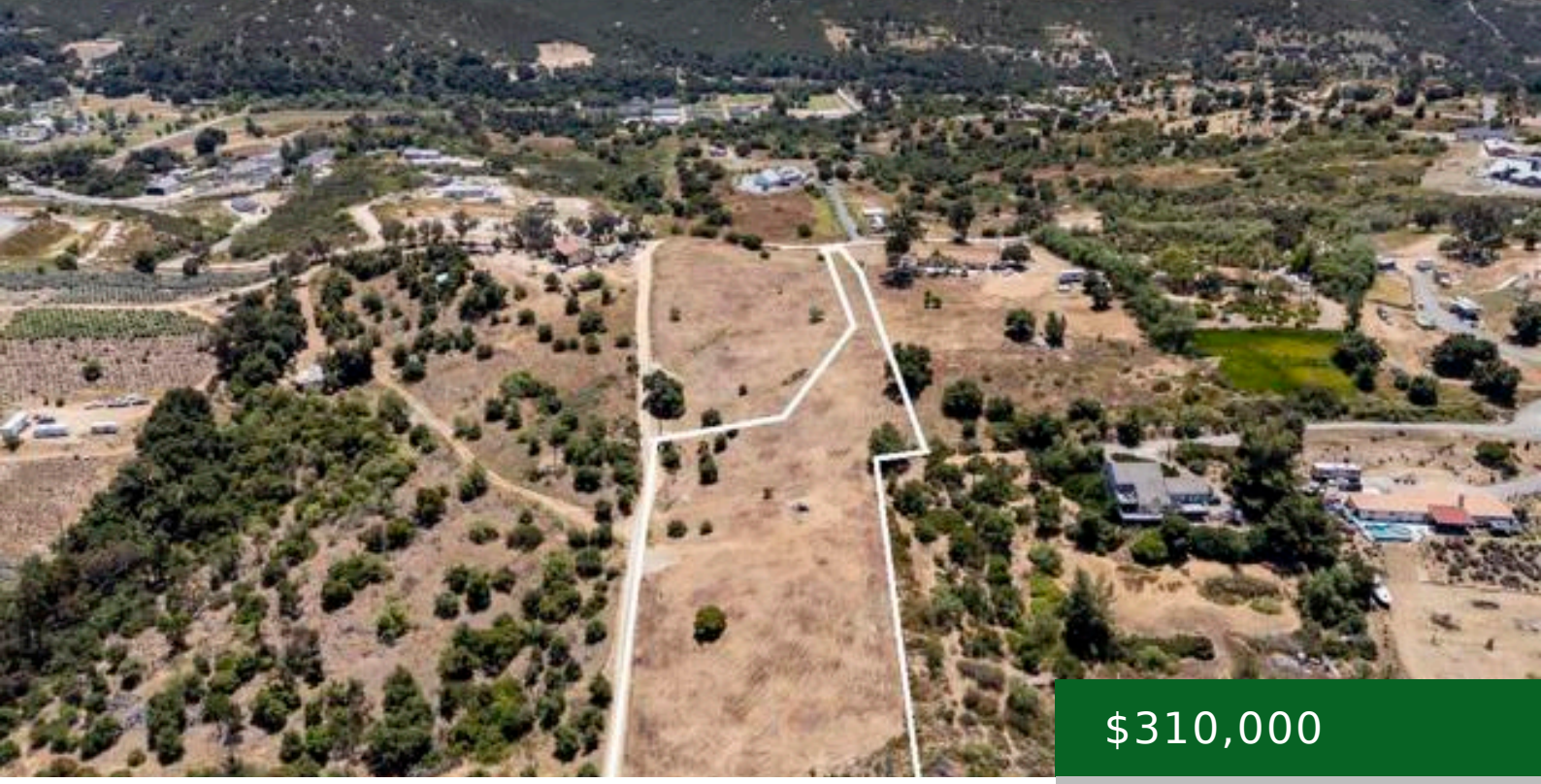

$310,000

- Land
- Active

MATHEW ROAD, VALLEY CENTER, CA,

https://kellycrews.com

General Info

Directions: GPS to 15610 Mathew Rd. This is the home next to the lot. You'll see the Cabrillo Team Realty sign on the lot.

Zoning: Residential

Community Features: Foothills,Mountainous,Rural,Hiking

Utilities

Water Source: Well

Exterior Details

Association Fee: 0.00

View: Hills

Lot Information

Lot Features: 2-5 Units/Acre,Gentle Sloping,Level,Rolling Slope