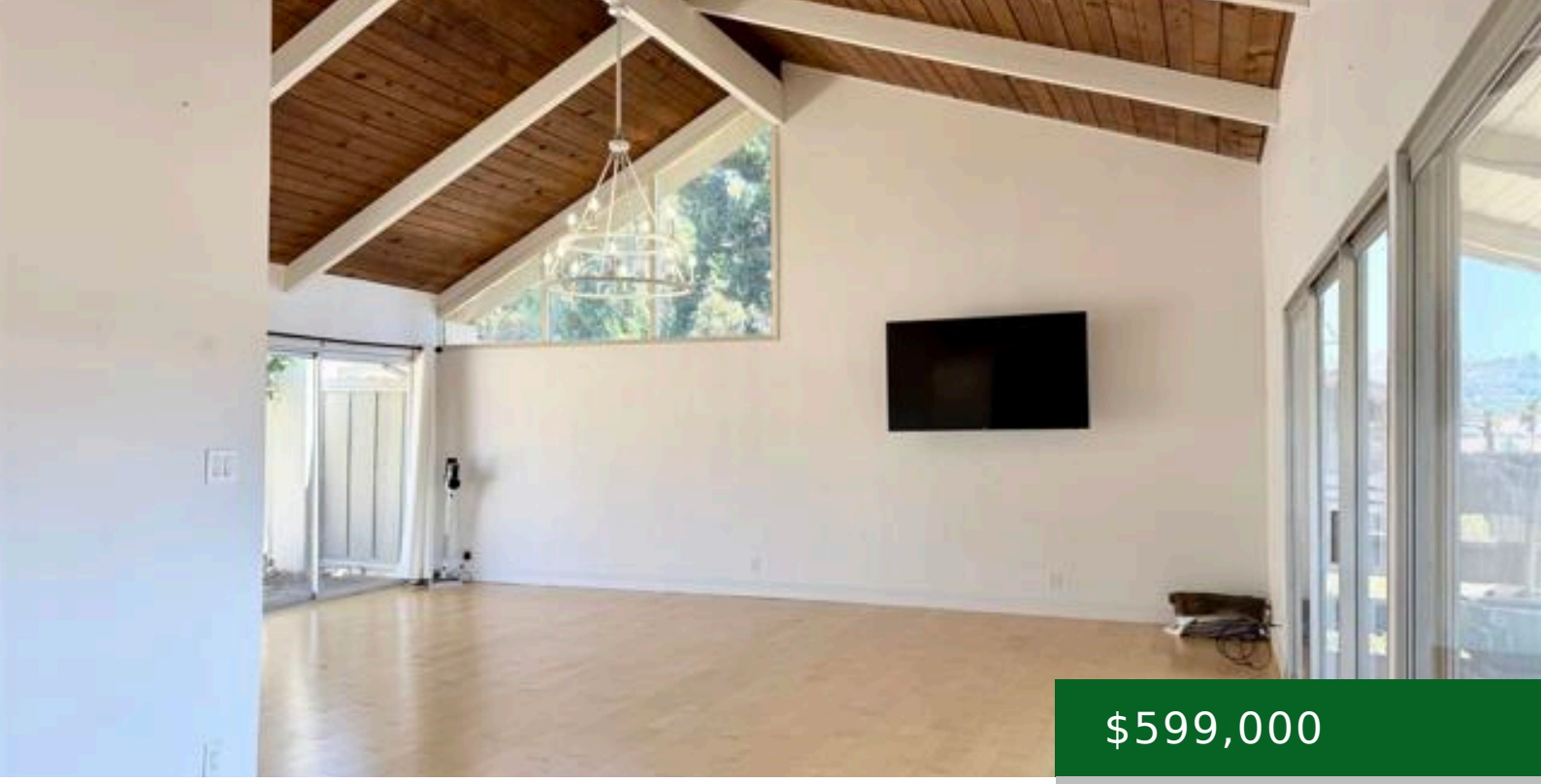

$599,000

- 4 beds
- 2 baths
- Townhouse
- Residential
- Active
- 2500.00 sq ft

VIA CASITAS, BONSALL, CA, 92003

https://kellycrews.com

School Information

High School District: Bonsall Unified

General Info

Directions: GPS

Zoning: R-1:SINGLE FAM-RES

Stories Total: 2

Assessments: Unknown

Community Features: Rural,Mountainous,Sidewalks,Park

Interior Details

Common Walls: End Unit,No One Below,1 Common Wall,No One Above

Fireplace Features: None

Association Amenities: Pets Permitted,Management,Maintenance Front Yard,Pool,Controlled Access,Maintenance Grounds

Utilities

Sewer: Public Sewer

Cooling: Central Air

Laundry YN: 1

Cooling YN: 1

Exterior Details

Pool Features: In Ground,Community,Gunite

Parking Total: 2.00

Garage Spaces: 2.00

View: Pasture,Mountain(s),Park/Greenbelt,Hills,Panoramic