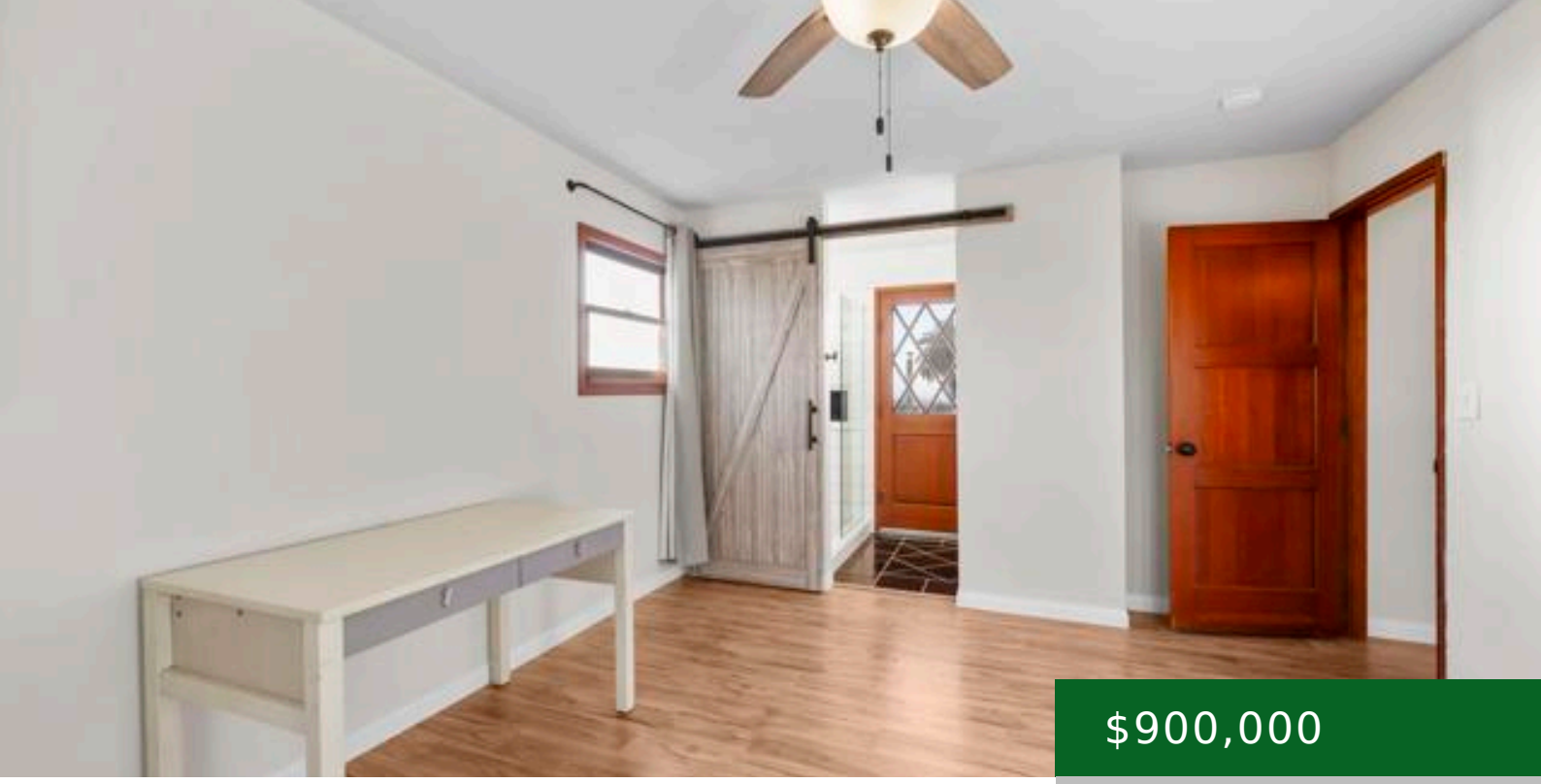

$900,000

- 3 beds
- 2 baths
- Single Family Residence
- Residential
- Active
- 1442.00 sq ft

TOWER DRIVE, VISTA, CA, 92083

https://kellycrews.com

School Information

High School District: Vista Unified

General Info

Directions: Maps

Zoning: R-1:SINGLE FAM-RES

Stories Total: 2

Assessments: None

Community Features: Suburban

Interior Details

Common Walls: No Common Walls

Fireplace Features: None

Utilities

Cooling: Wall/Window Unit(s)

Cooling YN: 1

Laundry YN: 1

Exterior Details

Pool Features: None

Garage Spaces: 0.00

Parking Total: 0.00

View: Ocean,Hills

Lot Information

Lot Features: 0-1 Unit/Acre