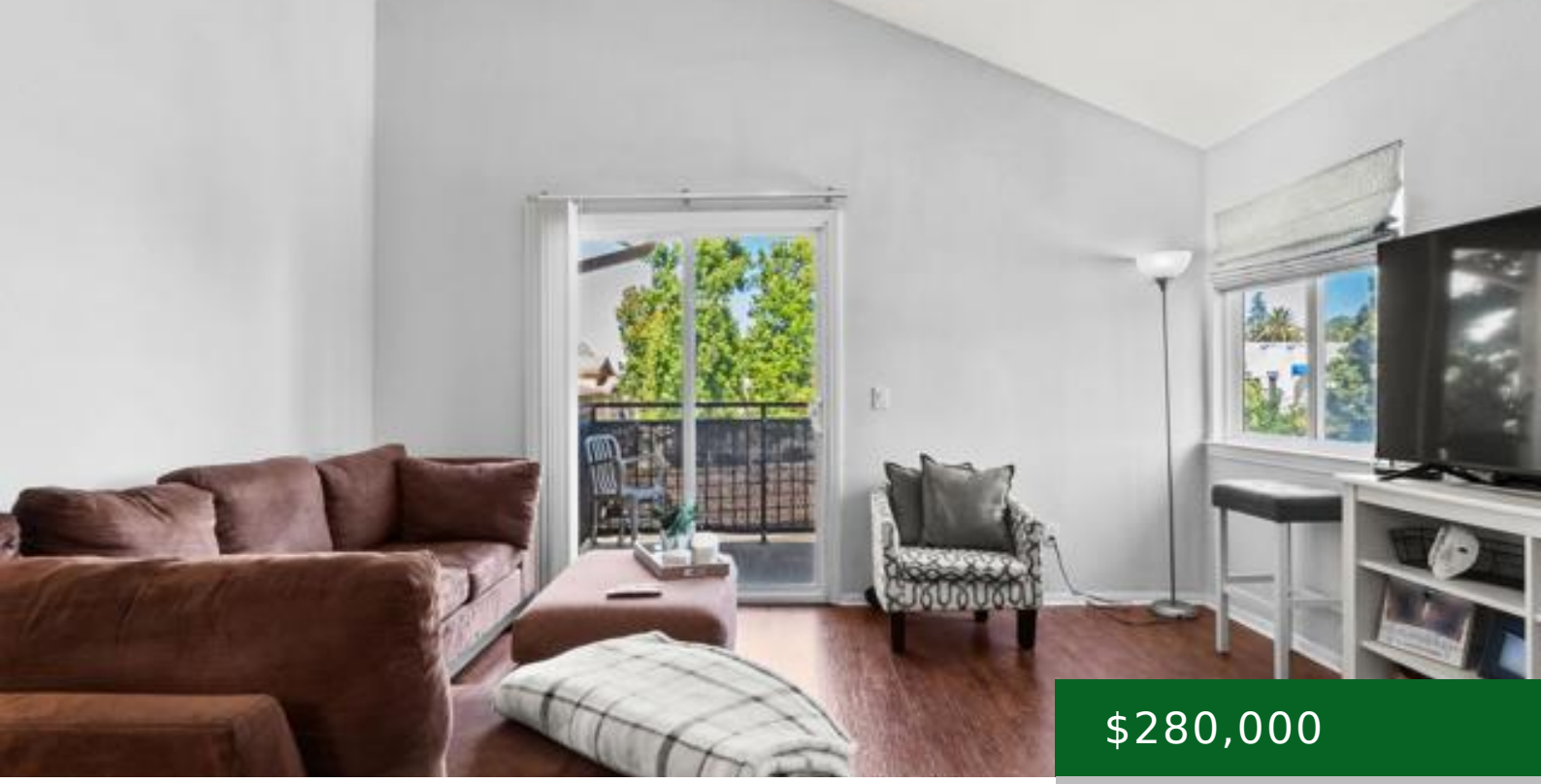

$280,000

- 1 bed
- 1 bath
- Condominium
- Residential
- Active
- 644.00 sq ft

SAN PASQUAL VALLEY ROAD, ESCONDIDO, CA, 92027

https://kellycrews.com

School Information

High School District: Escondido Union

General Info

Directions: GPS. Assigned parking is space #20

Zoning: R-1:SINGLE FAM-RES

Community Features: Suburban

Assessments: Special Assessments

Inclusions: Refrigerator & washer/dryer.

Stories Total: 1

Interior Details

Common Walls: 1 Common Wall

Fireplace Features: None

Association Amenities: Water,Management,Gym/Ex Room,Pool,Trash,Maintenance Grounds

Utilities

Sewer: Public Sewer

Cooling: Central Air

Laundry YN: 1

Cooling YN: 1

Exterior Details

Pool Features: Community

Parking Total: 1.00

Garage Spaces: 0.00

View: Neighborhood