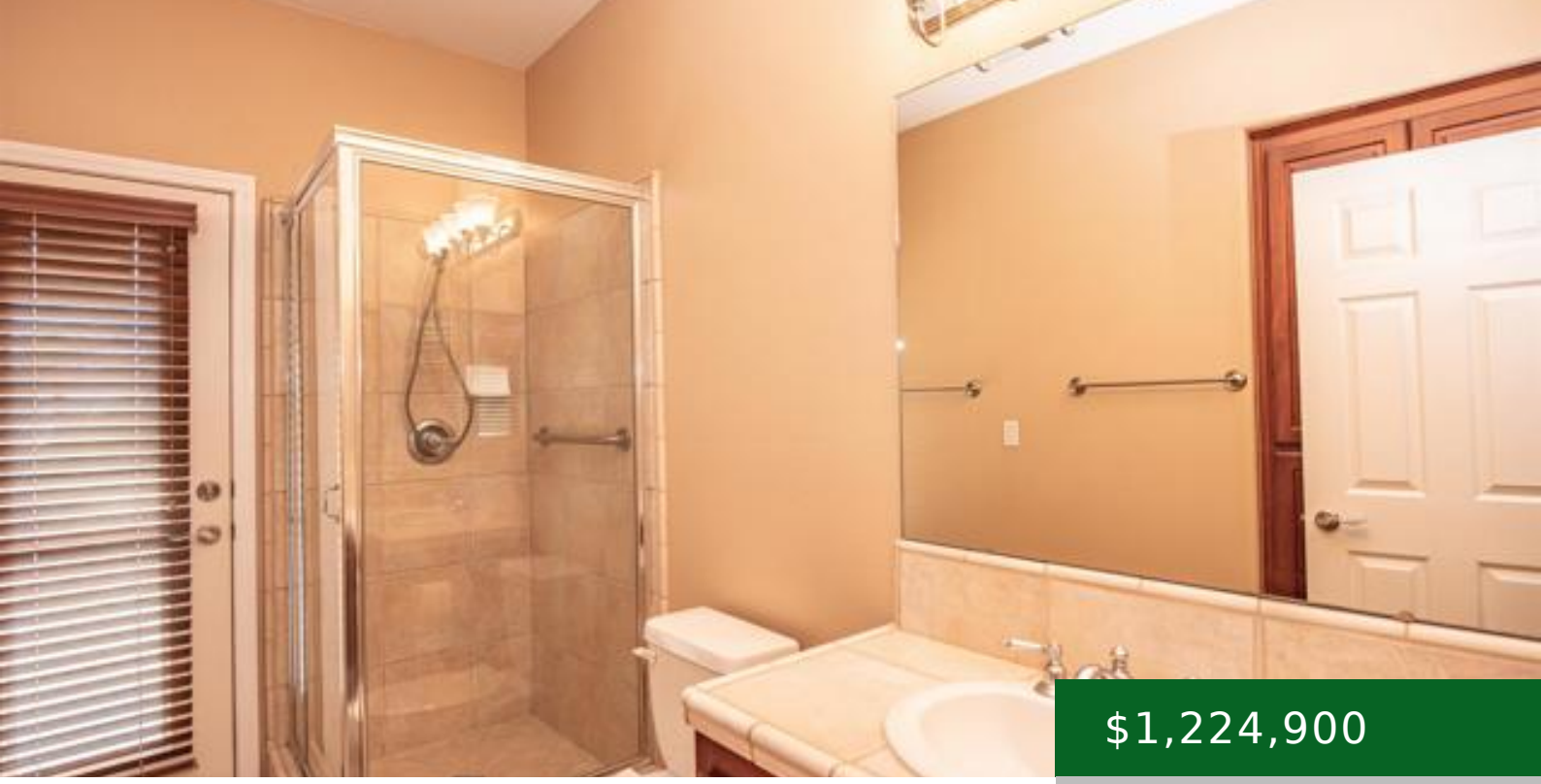

$1,224,900

- 4 beds
- 2 baths
- Single Family Residence
- Residential
- Active
- 2748.00 sq ft

PALOMAR VISTA DR, VALLEY CENTER, CA, 92082

https://kellycrews.com

School Information

High School District: Valley Center - Pauma

General Info

Directions: Cole Grade Rd to (R) Pauma Heights (L) on Palomar Vista up the hill house is on the right

Assessments: CFD/Mello-Roos

Zoning: R1

Community Features: Rural

Stories Total: 1

Interior Details

Common Walls: No Common Walls

Fireplace Features: Primary Bedroom,Propane,Family Room

Utilities

Sewer: Conventional Septic

Cooling: Central Air

Cooling YN: 1

Water Source: Mutual Water Companies

Laundry YN: 1

Exterior Details

Pool Features: In Ground,Pebble,Fenced

Garage Spaces: 6.00

Parking Total: 16.00

View: Mountain(s),Neighborhood,Hills,Valley,Panoramic

Lot Information

Lot Features: 2-5 Units/Acre