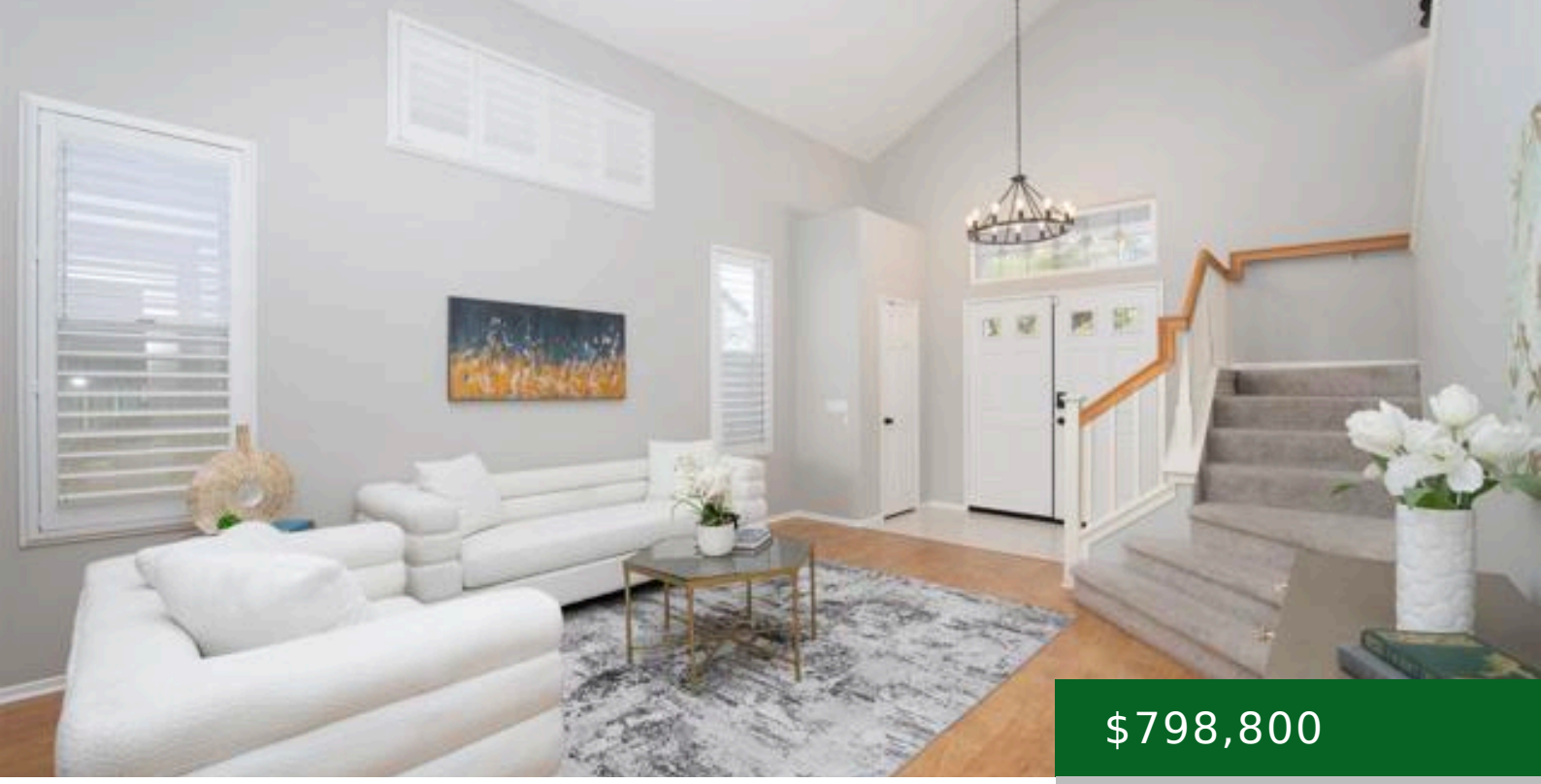

$798,800

- 3 beds
- 2 baths
- Single Family Residence
- Residential
- Active
- 1936.00 sq ft

GRACILIOR PLACE, ESCONDIDO, CA, 92026

https://kellycrews.com

School Information

High School District: Valley Center - Pauma

General Info

Directions: GPS

Assessments: CFD/Mello-Roos

Zoning: R-1:SINGLE FAM-RES

Community Features: Curbs,Biking,Foothills,Street Lights,Sidewalks,Suburban,Park

Stories Total: 2

Interior Details

Common Walls: No Common Walls

Fireplace Features: Family Room

Association Amenities: Pickleball,Playground,Tennis Court(s),Pool,Spa/Hot Tub

Utilities

Sewer: Public Sewer

Cooling: Central Air

Laundry YN: 1

Cooling YN: 1

Exterior Details

Pool Features: Community

Parking Total: 2.00

Garage Spaces: 2.00

View: Park/Greenbelt,Neighborhood,Hills

Lot Information

Lot Features: Sprinklers Drip System,Sprinklers Timer,Yard,Greenbelt,Landscaped,Lawn,Sprinklers In Rear,Level with Street,Sprinkler System,Front Yard,Back Yard,Cul-De-Sac,Level,Sprinklers In Front