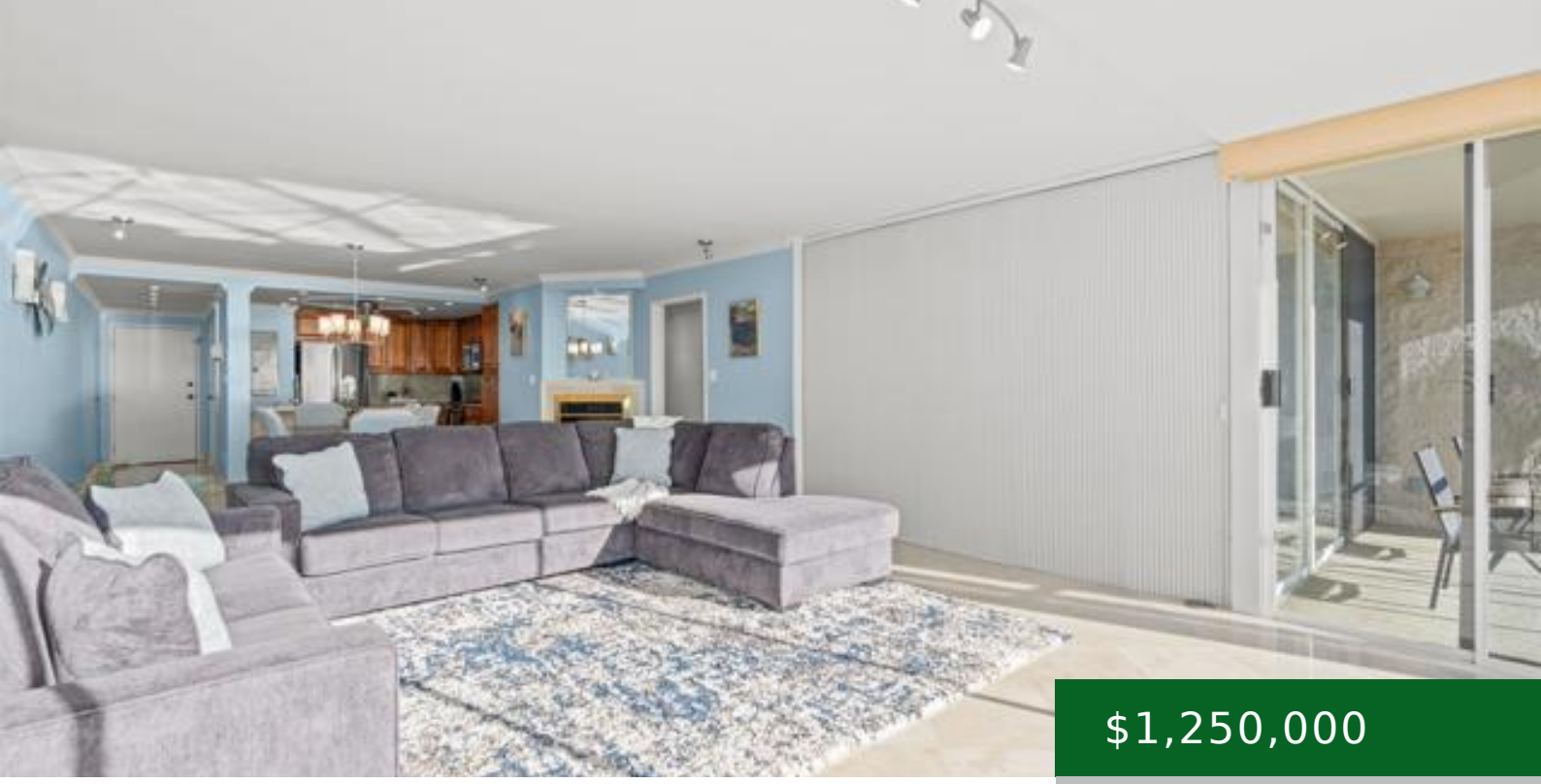

$1,250,000

- 2 beds
- 2 baths
- Condominium
- Residential
- Active
- 1364.00 sq ft

HARBOR DRIVE, OCEANSIDE, CA, 92054

https://kellycrews.com

School Information

High School District: Oceanside Unified

General Info

Directions: From I-5 exit Harbor Dr, head West toward Oceanside Harbor, turn Left into Oceanside Marina Towers parking lot. Public parking on your left.

Assessments: None

Zoning: R-1

Community Features: Curbs,Street Lights,Sidewalks

Stories Total: 17

Interior Details

Common Walls: 1 Common Wall

Fireplace Features: Dining Room,Electric

Association Amenities: Spa/Hot Tub,Water,Pet Rules,Pool,Fire Pit,Barbecue,Controlled Access,Maintenance Grounds,Meeting Room,Pets Permitted,Trash,Utilities,Recreation Room,Gym/Ex Room

Utilities

Sewer: Public Sewer

Cooling: None

Laundry YN: 1

Exterior Details

Pool Features: In Ground,Community,Heated

Parking Total: 1.00

Garage Spaces: 1.00

View: Coastline,Ocean,Marina,Harbor