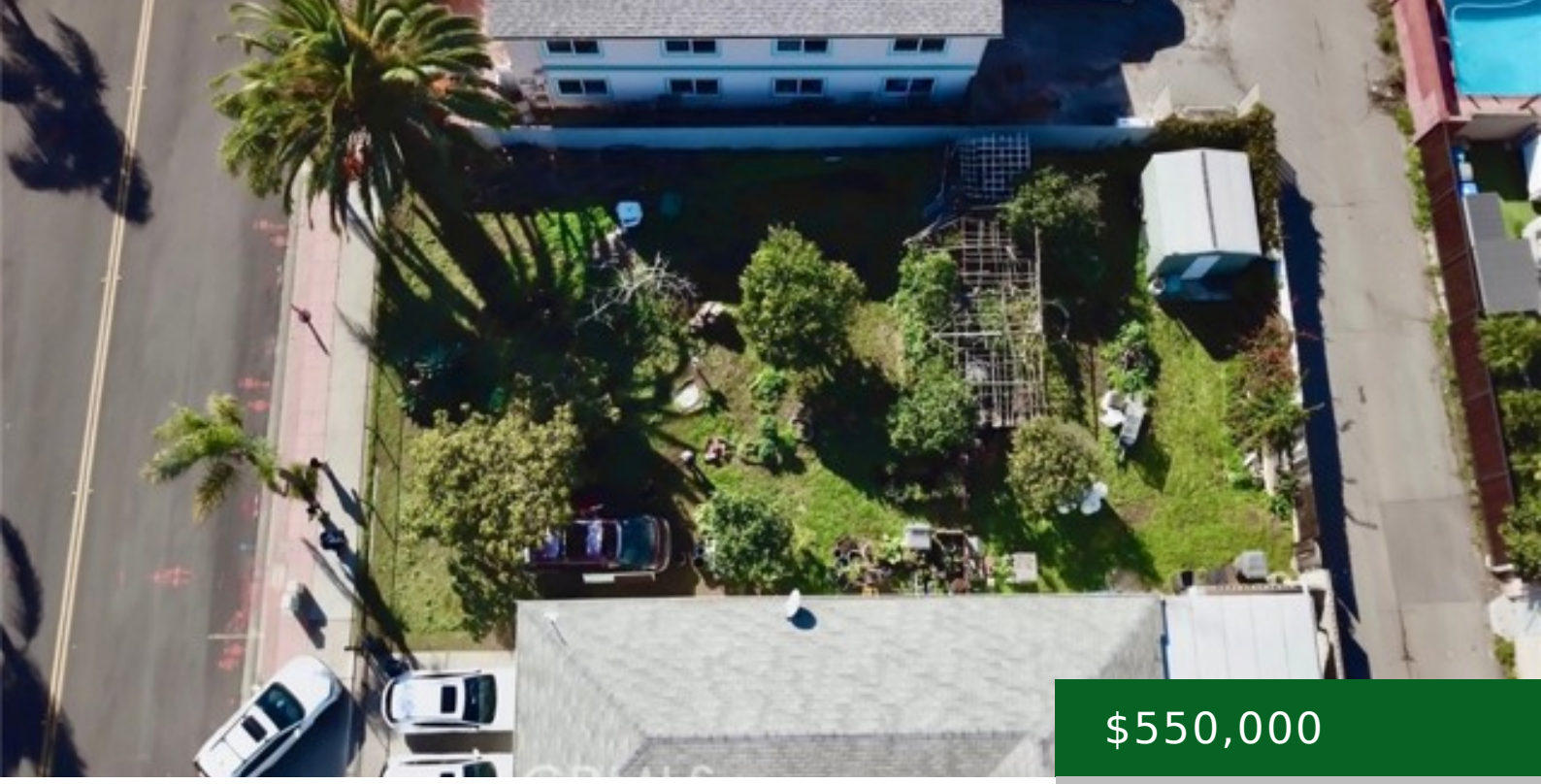

$550,000

- Land
- Active

BUSH STREET, OCEANSIDE, CA, US,

https://kellycrews.com

General Info

Elevation Units: Feet

Directions: From 5 freeway, exit on Mission, turn left on San Diego st, make a another left on Bush St and the land will be on the right hand side.

Subdivision Name: Oceanside

Zoning: R3

Community Features: Golf,Park

Utilities

Water Source: Public

Exterior Details

Association Fee: 0.00

View: Ocean,Neighborhood

Lot Information

Lot Features: Rectangular Lot,Value In Land