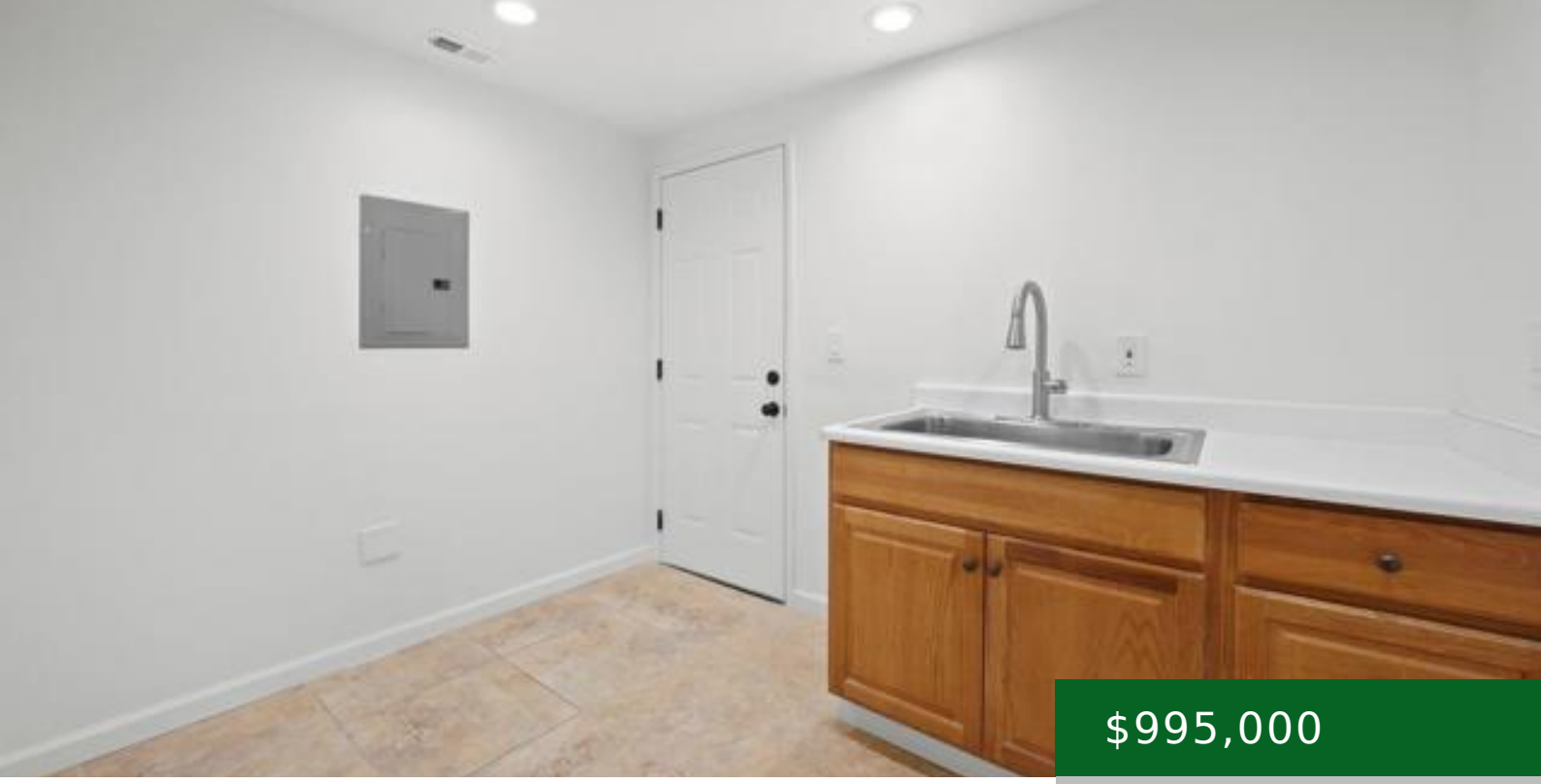

$995,000

- 4 beds
- 4 baths
- Single Family Residence
- Residential
- Active
- 3433.00 sq ft

ROADRUNNER, VALLEY CENTER, CA, 92082

https://kellycrews.com

School Information

High School District: Valley Center - Pauma

General Info

Property Condition: Turnkey,Updated/Remodeled

Directions: Old HWY 395 to Circle R Dr, Rt on W Lilac, Rt on Roadrunner Ridge

Roof: Composition

Assessments: None

Zoning: AGRICULTURAL

Community Features: Rural

Stories Total: 1

Interior Details

Common Walls: No Common Walls

Fireplace Features: Family Room

Utilities

Utilities: Propane,Electricity Connected

Cooling: Central Air

Appliances: Disposal,Refrigerator,Gas Range,Gas Oven,Freezer,Dishwasher

Laundry YN: 1

Cooling YN: 1

Exterior Details

Pool Features: None

Parking Total: 12.00

Garage Spaces: 2.00

View: Mountain(s),Hills,Valley,Panoramic

Lot Information

Lot Features: 2-5 Units/Acre,Front Yard,Back Yard