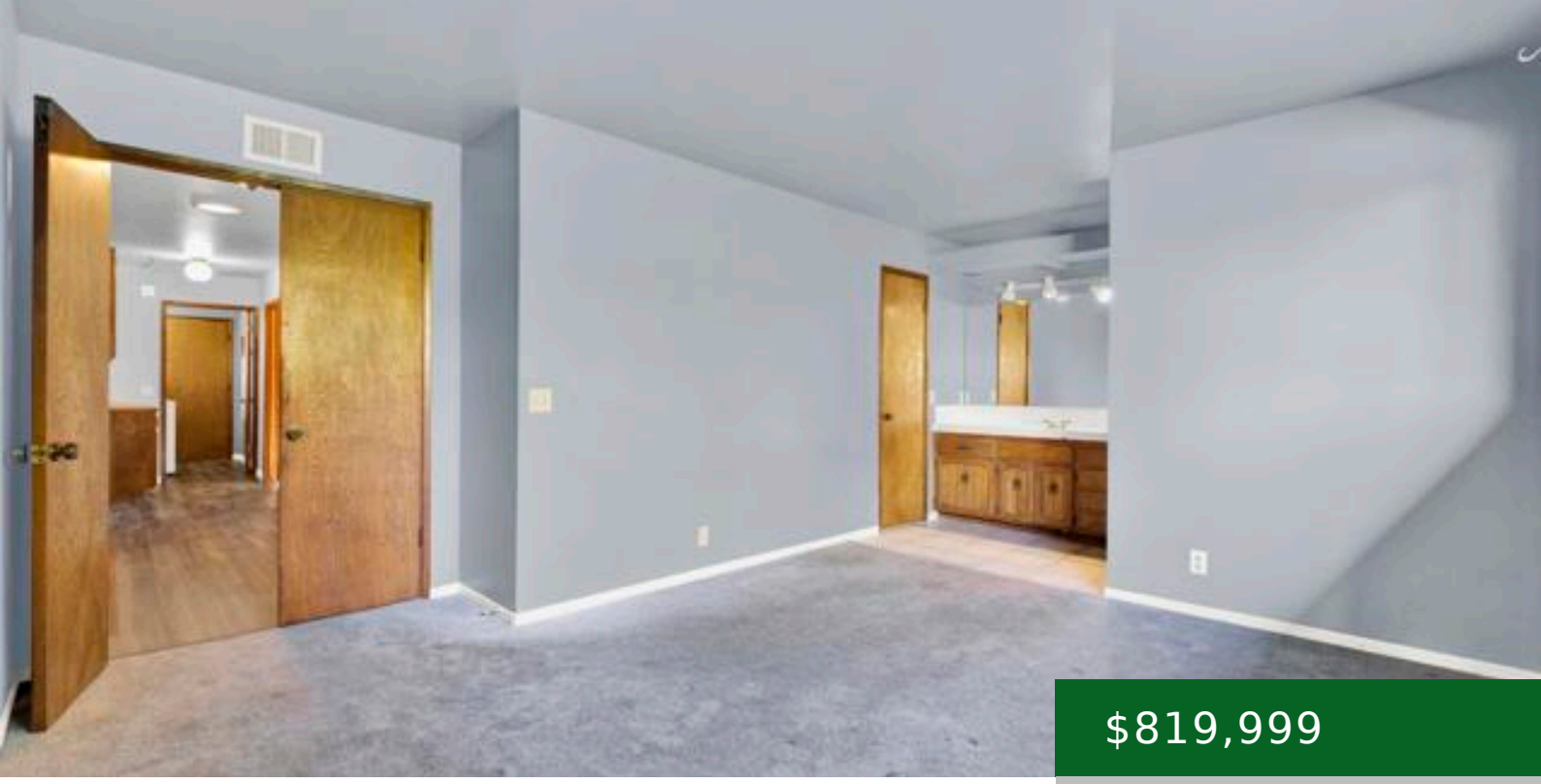

$819,999

- 4 beds
- 2 baths
- Single Family Residence
- Residential
- Active
- 1884.00 sq ft

VIA DEL ORO, FALLBROOK, CA, 92028

https://kellycrews.com

School Information

Elementary School: Live Oak

Middle Or Junior School 2: POTTER

High School 2: FALLBR

Middle Or Junior School: Potter

High School: Fallbrook

High School District: Fallbrook Union

General Info

Property Condition: Repairs Cosmetic

Roof: Shingle

Zoning: SR-2

Community Features: Rural

Stories Total: 1

Directions: Cross street Reche Rd. End of cul-de-sac

Assessments: None

Road Frontage Type: City Street

Road Surface Type: Paved

Interior Details

Interior Features: Ceiling Fan(s),Open Floorplan

Fireplace Features: Gas,Gas Starter,Living Room,Family Room

Common Walls: No Common Walls

Flooring: Carpet,Laminate

Utilities

Utilities: Electricity Connected

Heating: Forced Air

Appliances: Gas Cooking,Gas Cooktop,Disposal,Refrigerator,Gas Range,Double Oven,Dishwasher

Sewer: Public Sewer

Cooling: None

Laundry YN: 1

Exterior Details

Pool Features: None

Garage Spaces: 3.00

View: None

Parking Total: 6.00

Fencing: Chain Link,Wood

Lot Information

Lot Features: Ranch,Cul-De-Sac,Lot 10000-19999 Sqft,Front Yard,Back Yard,Yard