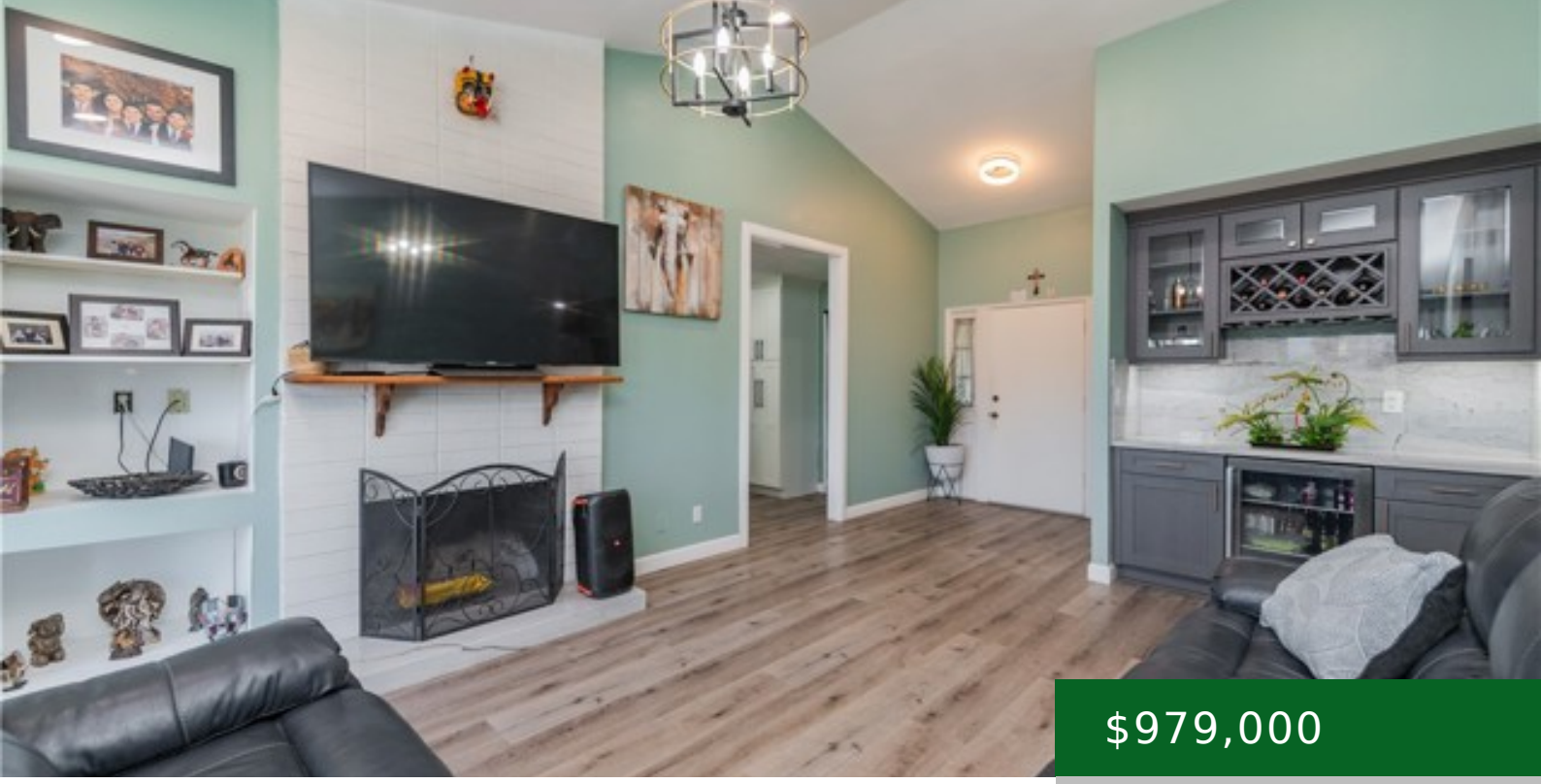

$979,000

- 3 beds
- 2 baths
- Single Family Residence
- Residential
- Active
- 1858.00 sq ft

CALLE COLNETT, SAN MARCOS, CA, US, 92069

https://kellycrews.com

School Information

High School District: San Marcos Unified

General Info

Number Of Units Total: 1

Directions: mission to avenida chapala to calle colnett

Subdivision Name: San Marcos

Construction Materials: Wood Siding,Concrete,Drywall Walls

Roof: Composition

Assessments: CFD/Mello-Roos

Zoning: R-1:SINGLE FAM-RES

Road Frontage Type: City Street

Community Features: Curbs,Sidewalks

Road Surface Type: Paved

Stories Total: 2

Interior Details

Interior Features: Dry Bar,2 Staircases,Recessed Lighting,Granite Counters

Common Walls: No Common Walls

Fireplace Features: Wood Burning,Living Room

Flooring: Laminate

Eating Area: In Kitchen

Spa Features: None

Association Amenities: Sport Court,Playground,Picnic Area

Utilities

Utilities: Natural Gas Connected,Sewer Connected,Electricity Connected,Water Connected

Sewer: Public Sewer

Heating: Central

Water Source: Public

Cooling: Central Air

Appliances: Disposal,Vented Exhaust Fan,Free-Standing Range,Dishwasher

Electric: 220 Volts in Garage,Electricity - On Property

Laundry YN: 1

Cooling YN: 1

Exterior Details

Parking Features: Garage,Garage - Single Door,Garage Faces Front,Driveway

Pool Features: None

Parking Total: 2.00

Garage Spaces: 2.00

Fencing: Wood

Window Features: Double Pane Windows

Architectural Style: Ranch

View: Mountain(s)

Lot Information

Lot Features: Corner Lot,Paved,Front Yard,Garden,Back Yard,Lawn,Yard