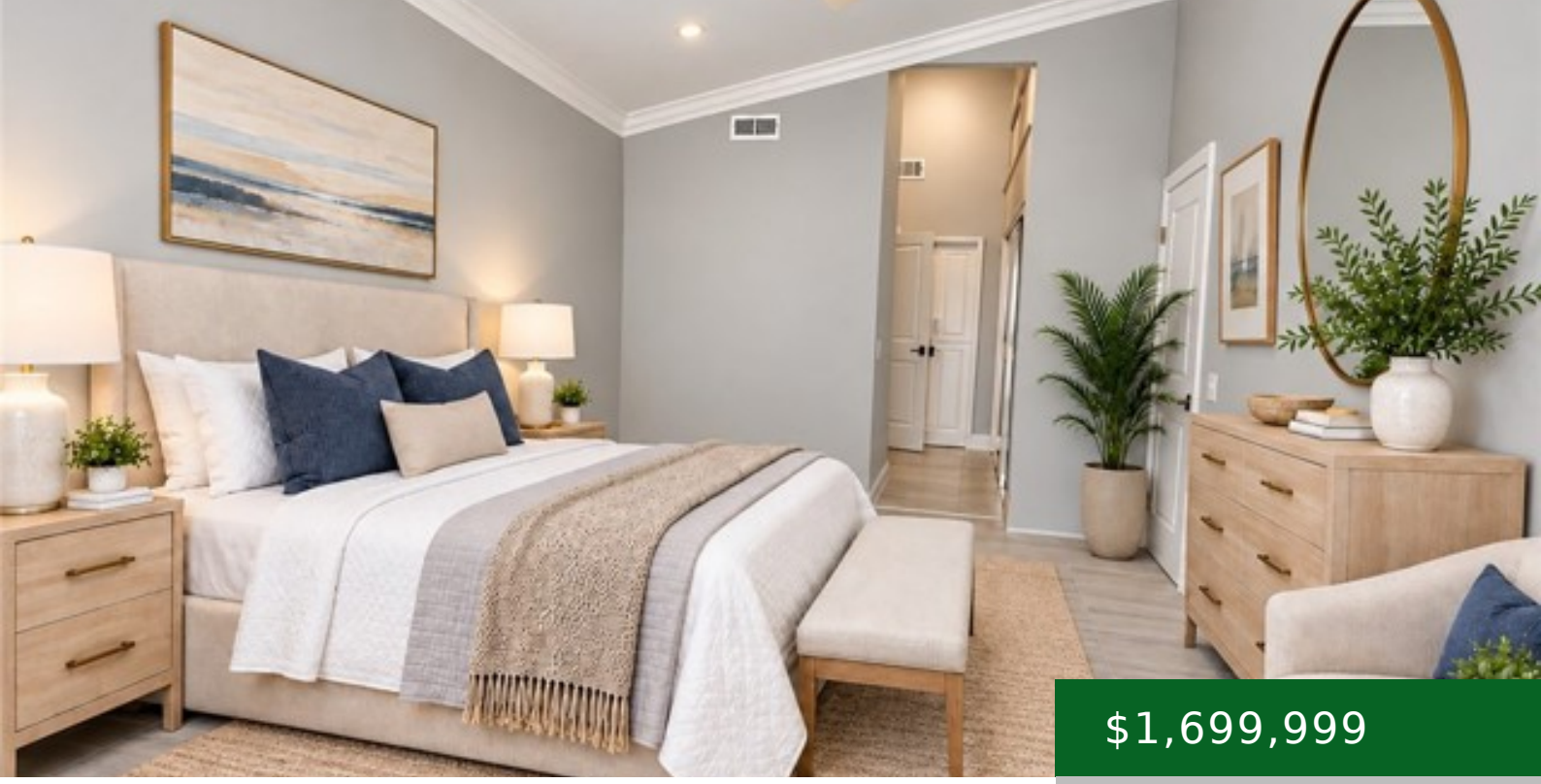

$1,699,999

- 2 beds
- 2 baths
- Single Family Residence
- Residential
- Active
- 1265.00 sq ft

LINDEN, CARLSBAD, CA, US, 92011

https://kellycrews.com

School Information

High School District: Carlsbad Unified

General Info

Property Condition: Turnkey,Updated/Remodeled

Number Of Units Total: 1

Directions: Use GPS to 7327 Linden Terrca Carlsbad in the gated Sea Cliff community. Cross street : Poinsettia Lane

Subdivision Name: Carlsbad South

Construction Materials: Wood Siding

Roof: Shingle

Assessments: Unknown

Community Features: Curbs,Street Lights,Sidewalks,Suburban

Road Surface Type: Paved

Stories Total: 1

Interior Details

Interior Features: Crown Molding,Quartz Counters,Built-in Features,High Ceilings,Ceiling Fan(s)

Common Walls: No Common Walls

Fireplace Features: Living Room

Security Features: Carbon Monoxide Detector(s),Gated Community

Flooring: Tile

Eating Area: Breakfast Counter / Bar,Dining Room

Association Amenities: Hiking Trails,Tennis Court(s),Pool,Jogging Track,Banquet Facilities,Maintenance Grounds

Utilities

Utilities: Natural Gas Connected,Sewer Connected,Electricity Connected,Water Connected

Sewer: Public Sewer

Heating: Central

Water Source: Public

Cooling: Central Air

Appliances: Gas Cooktop,Microwave,Built-In Range,Tankless Water Heater,Range Hood,Gas Range,Dishwasher

Laundry YN: 1

Cooling YN: 1

Exterior Details

Parking Features: Direct Garage Access,Guest

Exterior Features: Rain Gutters,Lighting

Garage Spaces: 2.00

Window Features: Custom Covering,Roller Shields

View: Ocean,Panoramic

Pool Features: In Ground,Community

Parking Total: 2.00

Fencing: Brick

Architectural Style: Contemporary

Lot Information

Lot Features: Landscaped