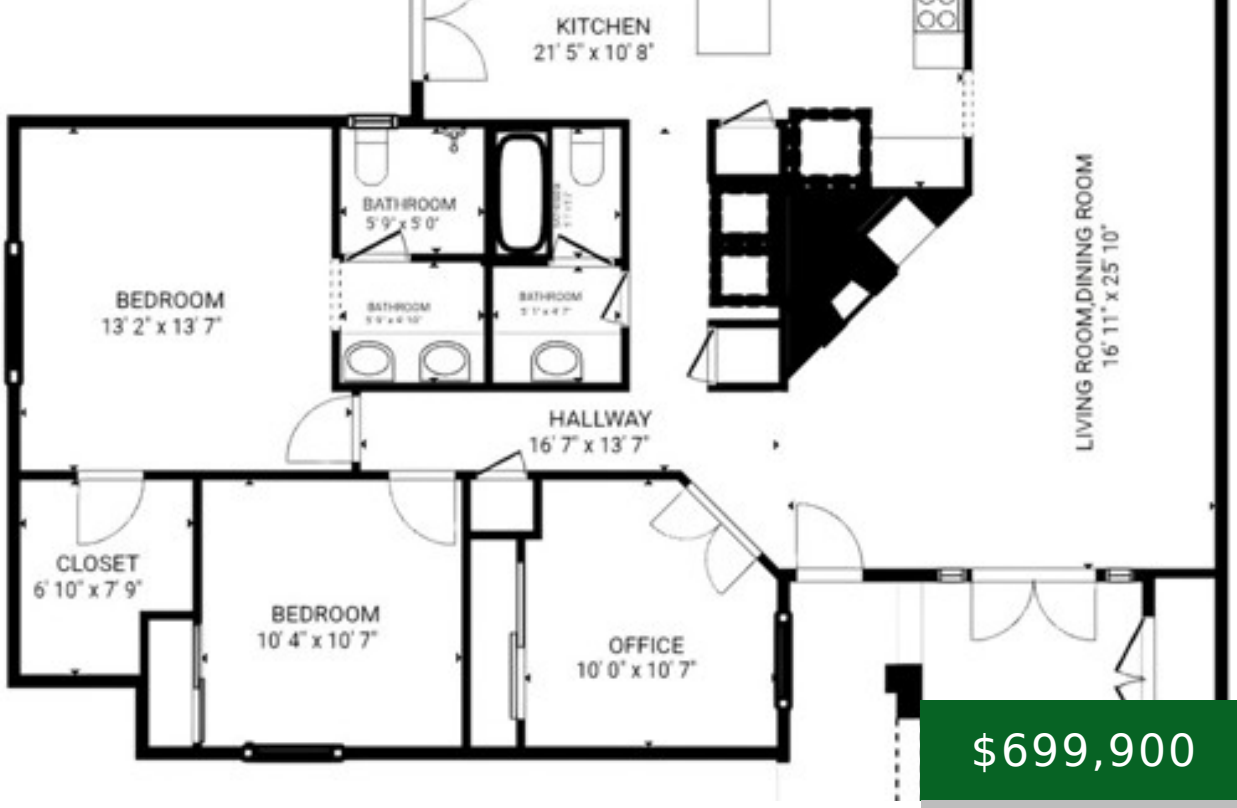

$699,900

- 3 beds
- 2 baths
- Condominium
- Residential
- Active
- 1297.00 sq ft

CAMEO DRIVE, OCEANSIDE, CA, US, 92056

https://kellycrews.com

School Information

High School: El Camino

High School 2: ELCAM

High School District: Oceanside Unified

General Info

Property Condition: Turnkey,Updated/Remodeled

Number Of Units Total: 1

Directions: Vista Way to Rancho Del Oro, turn east on Cameo, gated entrance is on the right side of the street - Comes up on G P S.

Subdivision Name: Oceanside

Roof: Spanish Tile

Exclusions: Seller personal property

Assessments: Unknown

Inclusions: All kitchen appliances and clothing washer & dryer units

Community Features: Street Lights,Storm Drains,Sidewalks,Suburban

Stories Total: 1

Interior Details

Common Walls: 2+ Common Walls

Fireplace Features: Family Room

Security Features: Gated Community

Spa Features: Association,Community

Association Amenities: Pool,Spa/Hot Tub

Utilities

Sewer: Public Sewer

Heating: Central

Water Source: Public

Cooling: Central Air

Appliances: Disposal,Microwave,Refrigerator,Gas Water Heater,Gas Range,Gas Oven,Dishwasher

Laundry YN: 1

Cooling YN: 1

Exterior Details

Parking Features: Garage,Assigned,Garage - Single Door,Garage Door Opener,See Remarks

Pool Features: Association,Community

Parking Total: 2.00

Garage Spaces: 1.00

Architectural Style: Mediterranean

View: None