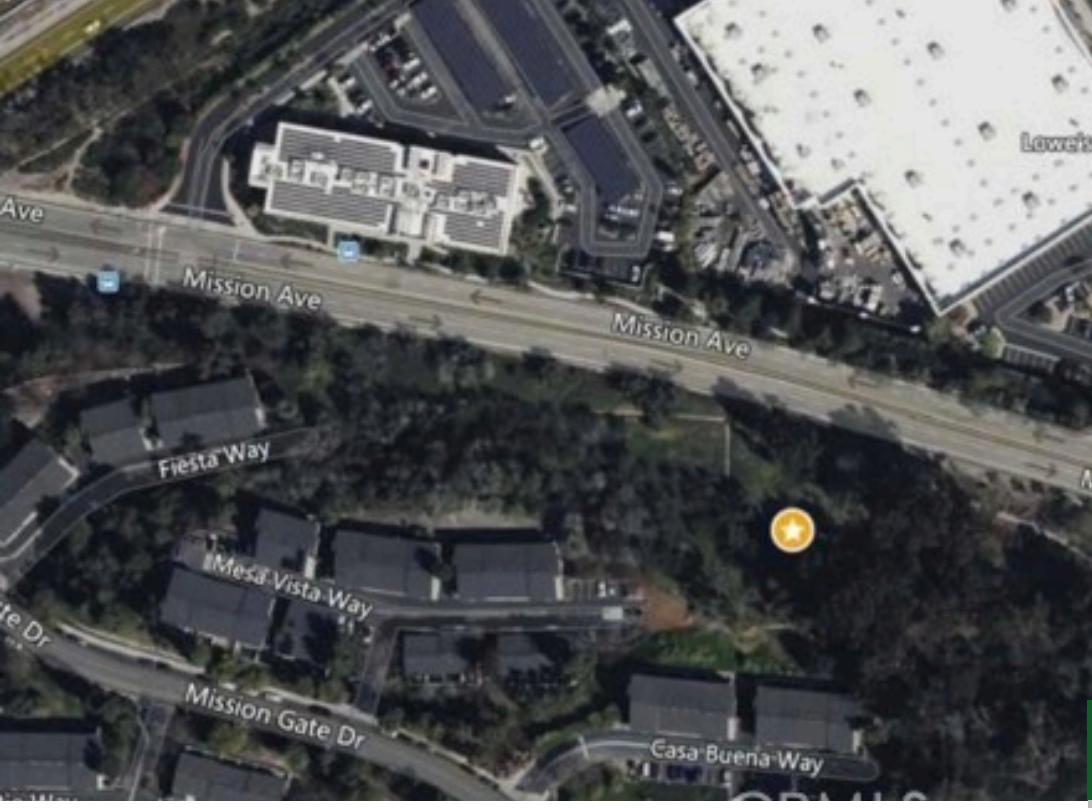

$170,000

- Land
- Active

MISSION AVENUE, OCEANSIDE, CA, US,

https://kellycrews.com

General Info

Elevation Units: Feet

Directions: Lot Is On The South Side Of Mission Avenue Between Mission Gate Drive & Old Grove Road

Subdivision Name: Oceanside

Zoning: R1

Road Frontage Type: City Street

Community Features: Street Lights

Road Surface Type: Paved

Utilities

Utilities: None

Sewer: None

Water Source: None

Exterior Details

Association Fee: 0.00

View: Neighborhood

Lot Information

Lot Features: 0-1 Unit/Acre