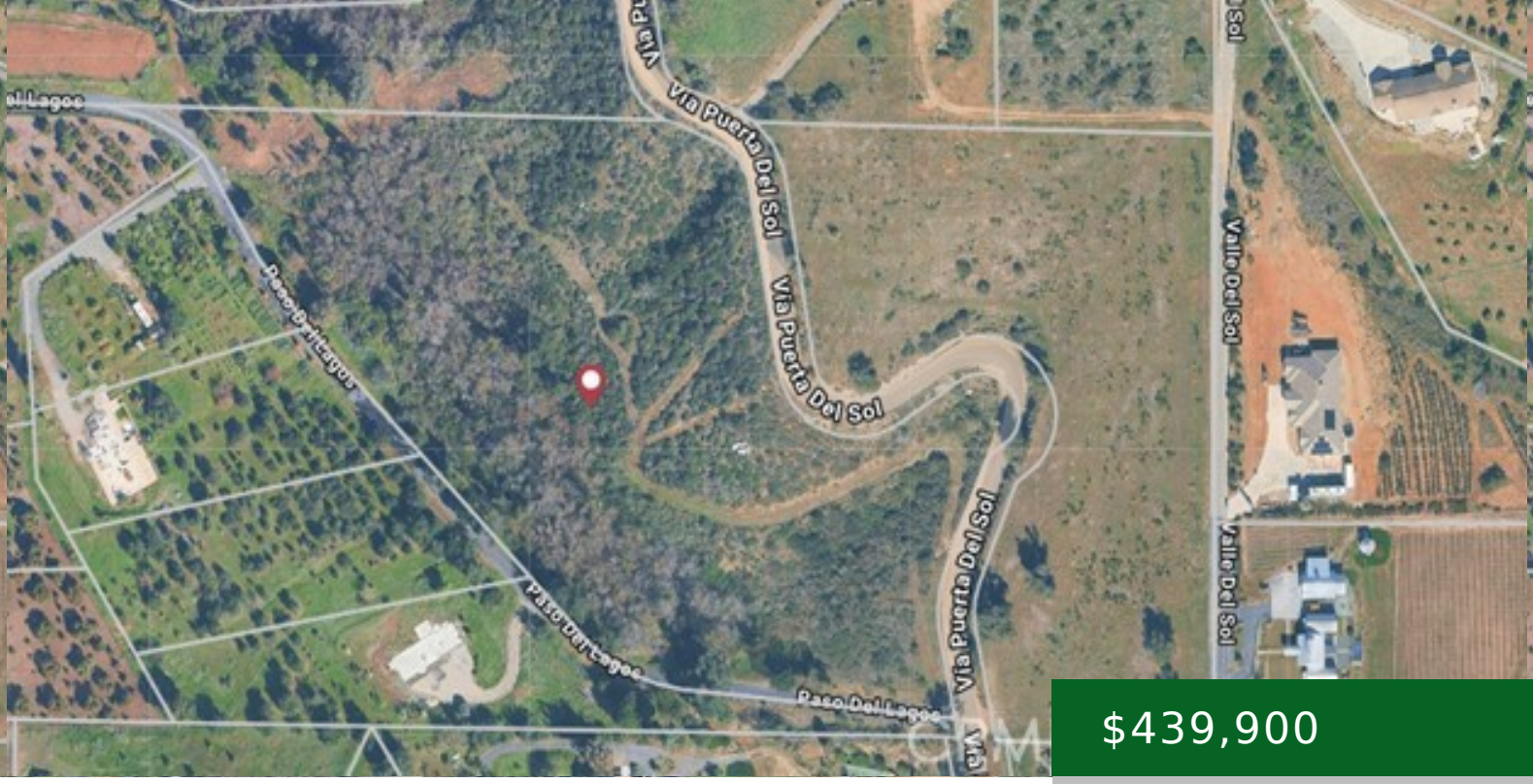


$439,900

- Land
- Active

# VIA PUERTA DEL SOL, BONSALL, CA, US,

https://kellycrews.com

## General Info

**Possible Use:** Agricultural,Buyer to verify,Horses,Residential

**Current Use:** Unimproved

**Elevation Units:** Feet

**Cleared:** No

**Topography:** Sloped

**Directions:** North River Rd to Via Puerta Del Sol, corner of Paso Del Lagos and Via Puerta Del Sol

**Subdivision Name:** Bonsall

**Assessments:** Unknown

**Zoning:** RR

**Community Features:** Rural

## Utilities

**Water Source:** Public

## Exterior Details

**Association Fee:** 0.00

**Fencing:** None

**View:** Hills

## Lot Information

**Lot Features:** 6-10 Units/Acre